

Genie XMS Central Management Software

Enterprise-Level, Intelligent Analysis, Distributed Connectivity

User's Manual

eZ.IP
Make Your Job **EASY**

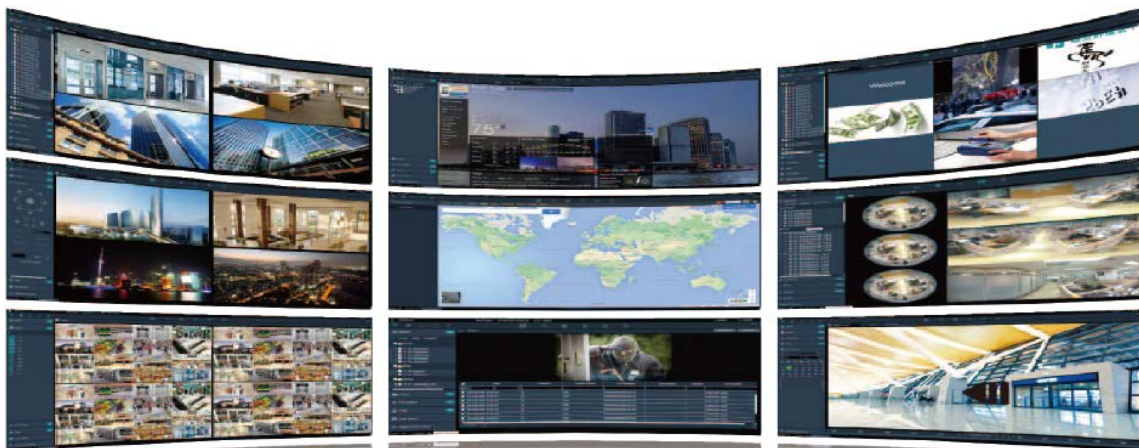

Copyright © EverFocus Electronics Corp,
Release Date: January, 2015

Notice: The content is subject to change without notice.

EVERFOCUS ELECTRONICS CORPORATION

Genie XMS Central Management Software

User's Manual

© 1995-2015 EverFocus Electronics Corp
www.everfocus.com

All rights reserved. No part of the contents of this manual may be reproduced or transmitted in any form or by any means without written permission of the EverFocus Electronics Corporation.

Release Date: January, 2015

TABLE OF CONTENTS

1.	Introduction	1
2.	Application	2
3.	General Operation	3
3.1	Login / Logout.....	3
3.2	Activate the License.....	4
3.3	Live View Window	8
3.3.1	eMap	10
3.3.1.1	Jumping eMap	12
3.3.1.2	Event Pop-Up on eMap	14
3.3.2	Live View Tool Bar	16
3.3.3	Device List Setup	17
3.3.3.1	Group Settings	18
3.3.3.2	Editing Device Configurations	19
3.3.3.3	Device Type List	20
3.3.3.4	Device Indicator	20
3.3.3.5	Adding Devices	21
3.3.3.6	Dynamic System Status Monitoring	31
3.3.4	Layout Setting	32
3.3.5	Page Sequence	34
3.3.6	PTZ Control.....	37
3.3.6.1	Live View PTZ Control.....	37
3.3.6.2	PTZ Control Panel	38
3.3.6.3	Set Preset.....	40
3.3.6.4	Auto Pan	41
3.3.6.5	Set Pattern.....	43
3.3.6.6	Set Tour.....	44
3.3.6.7	Auto Tracking.....	46
3.3.7	Digital Zoom / Fisheye.....	49
3.3.8	eZ Tracker.....	51
3.4	Recording.....	56
3.4.1	Live View Recording	56
3.4.2	Schedule Recording.....	57
3.4.3	Setting up the Recording Path	59
3.5	Playback	60
3.5.1	Remote Playback.....	60
3.5.1.1	Playback Bar.....	61
3.5.1.2	Time Search	62
3.5.1.3	Quick Playback.....	63

3.5.2	Local Playback	65
3.5.2.1	Remote Archive from the System	65
3.6	Event List.....	67
3.7	Access Control	68
3.8	Xfleet Live View.....	69
3.8.1	Configuration on the Mobile DVR.....	70
3.8.2	Xfleet Group Setting.....	72
3.8.3	Adding a Vehicle to the Xfleet Group	73
3.8.4	Mobile DVR Live View / Playback on Xfleet Live View Window	74
3.8.5	Speed / Accelerometer Report	74
3.8.6	Device List	75
3.9	IVS	76
3.9.1	CO2 Sensor	76
3.9.2	License Plate Recognition (LPR)	77
3.10	Genie XMS Servers Management.....	78
3.10.1	Adding Multiple IP Cameras from a Genie XMS Server to the System.....	78
3.10.2	Group Setup	79
3.10.3	User Privilege Setup	82
4.	Setting	88
4.1	Record & Play.....	89
4.1.1	Built-In Calculator.....	89
4.1.2	Playback	89
4.1.3	Holidays.....	90
4.1.4	Schedule.....	90
4.1.5	Archive	92
4.2	Event.....	95
4.2.1	Connection Lost	95
4.2.2	Motion Detect.....	97
4.2.3	Alarm In.....	99
4.2.4	System Event.....	101
4.2.5	Event Setting.....	102
4.2.6	Event Audio Setting.....	103
4.3	Storage Device	104
4.3.1	Disk Information.....	104
4.3.2	Storage Device Management.....	104
4.3.3	iSCSI Setting.....	107
4.3.4	RAID Management	108
4.4	Network	109
4.4.1	Network Setting	109
4.4.2	Email.....	112

4.4.3	DDNS	113
4.4.4	Network Test.....	114
4.5	System Setting	115
4.5.1	Time Zone.....	115
4.5.2	Date / Time.....	117
4.5.3	EKB200	118
4.5.4	Miscellaneous	120
4.5.5	Customized Title and Icon.....	121
4.5.6	License.....	122
4.5.7	Database Backup and Restore	126
4.5.8	Firmware Upgrade	127
4.5.9	EMX32	127
4.5.10	SNMP.....	128
4.6	User Setting	129
4.6.1	User Time Zone	129
4.6.2	Local Save Settings.....	130
4.6.3	OSD Setting	131
4.6.4	Change Own Password.....	131
4.6.5	Language	132
4.7	User Management	133
4.7.1	User Account.....	133
4.7.2	User Group	135
4.8	System Information	138
4.8.1	System.....	138
4.8.2	System Log	139
4.8.3	Server Status	140
4.8.4	Recording Data Report.....	141
4.9	Access.....	142
4.9.1	Access Event Type Setting.....	142

Chapter 1

1. Introduction

EverFocus Genie XMS is an open system integration platform which is well designed with a scalable and modular architecture that can be easily expanded or integrated with various systems or applications such as IVS, POS, LPR, access control and fleet management. Most importantly, Genie XMS can analyze the big data and information accumulated from all these systems in order to make prediction, to provide timely response and even to optimize business performance, creating long-term value for clients across various verticals and industries.

Genie XMS also features its strong compatibility and interoperability which allows it to connect all sorts of devices including IP cameras, NVRs, DVRs, mobile DVRs, I/O devices, smart mobile devices and access control products. Therefore, it can be tailored to meet a variety of needs and have a wider range of application. Together with the web-based platform advantage, users can simply access the surveillance system from any remote site just with a web browser, making the surveillance available anywhere and anytime.

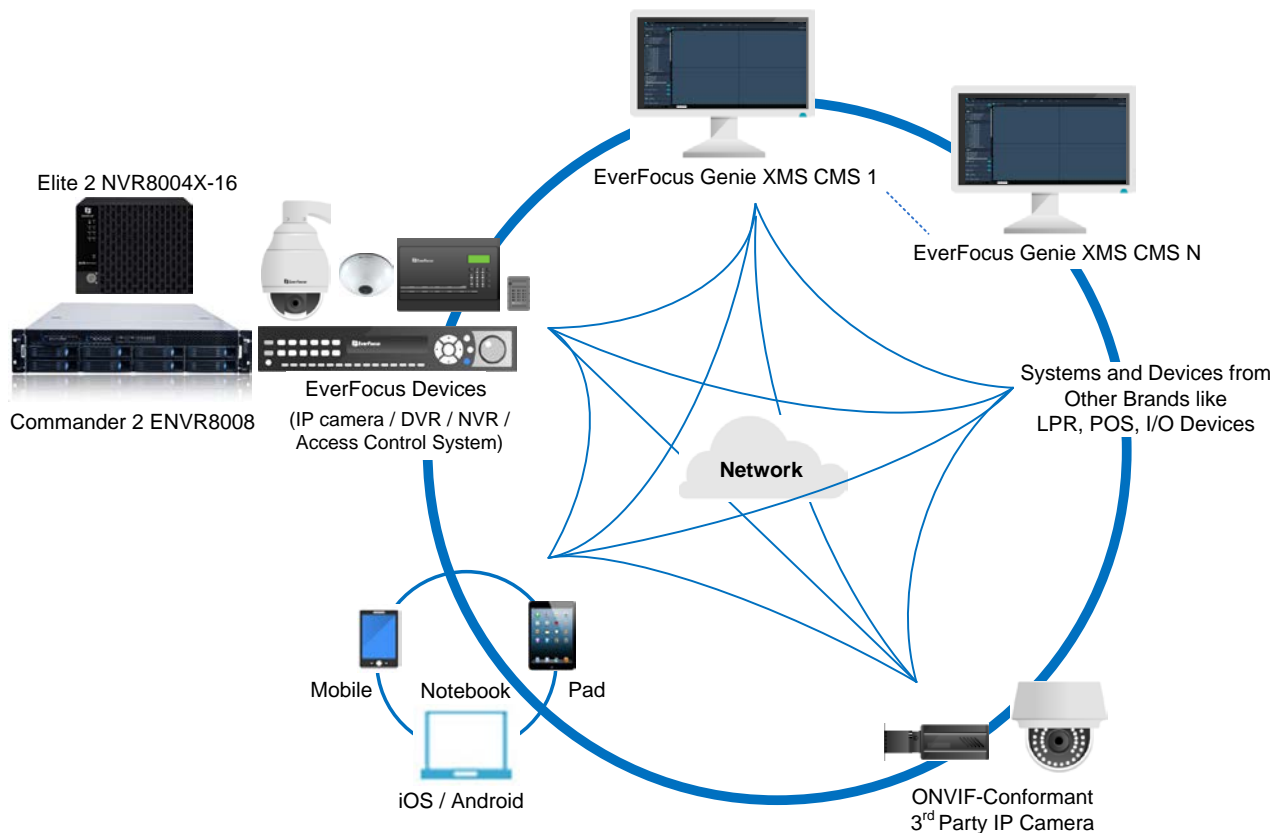

Chapter 2

2. Application

The content of this manual contains full functions of the Genie XMS software. The content can also be applied to the following EverFocus NVR series. Please be noted that functions marked with “optional” are license required. These functions may not be operational unless the license has been acquired and activated.

EverFocus NVR:

- Commander 2 Series NVR
- Elite 2 Series NVR

The Genie XMS CMS is designed with an open platform, allowing customization to cater to your needs. Please contact EverFocus if customization is required.

Features:

- Distribution (Server everywhere)
- Full Connection (Connecting peace of mind)
- Customization (Adaptable, Extendable)
- Intelligence (Smart search, IVS, Data management)

Chapter 3

3. General Operation

You can view the live videos or operate the Live View Window through the Web browser.

3.1 Login / Logout

1. To log in the system, open a Google Chrome Web browser, type the IP address of the system in the address field and press the Enter key on the keyboard, the Welcome window pops up. Follow the instruction steps to update the latest Plugin version. After reloading the webpage, the login window pops up. Type the user ID and password to log in. By default, the user ID is admin and the password is 11111111.

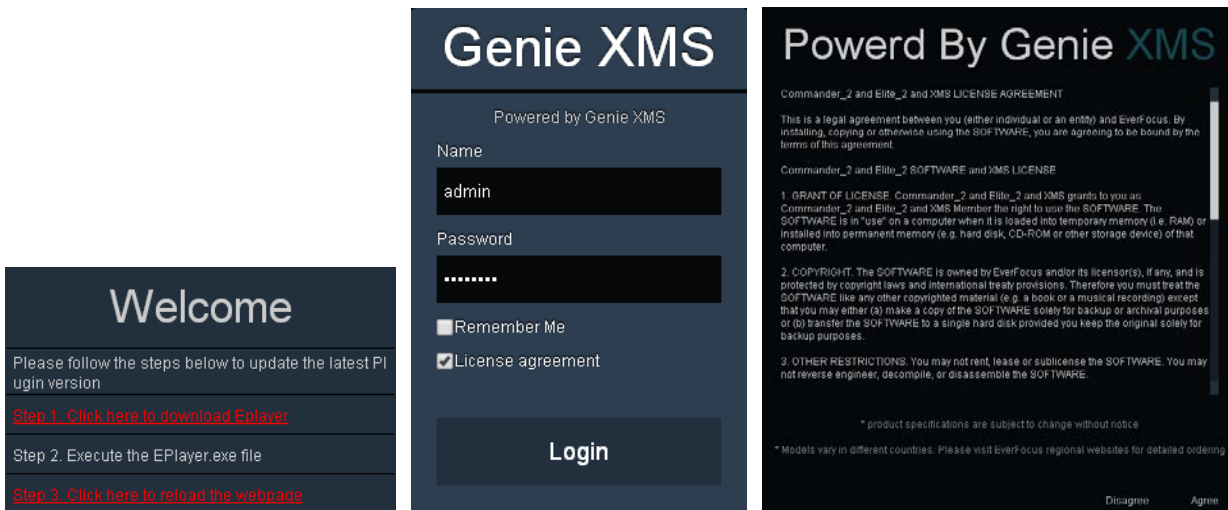

Note: The Welcome window will only be prompted for the first time login in order to update the system to the latest plugin version.

2. To log out the system, click the **Logout** button on the upper-right corner of the Live View Window. The system will return to the login window.

3.2 Activate the License

Users can activate the license by an Online or Offline process. Computers connected to the internet can be activated Online while computers without an internet connection should be activated using the Offline process.

To activate the license, on the Live View window, click the **Setting** button to display the left-side menu bar. Click **System Setting** and then click **License**.

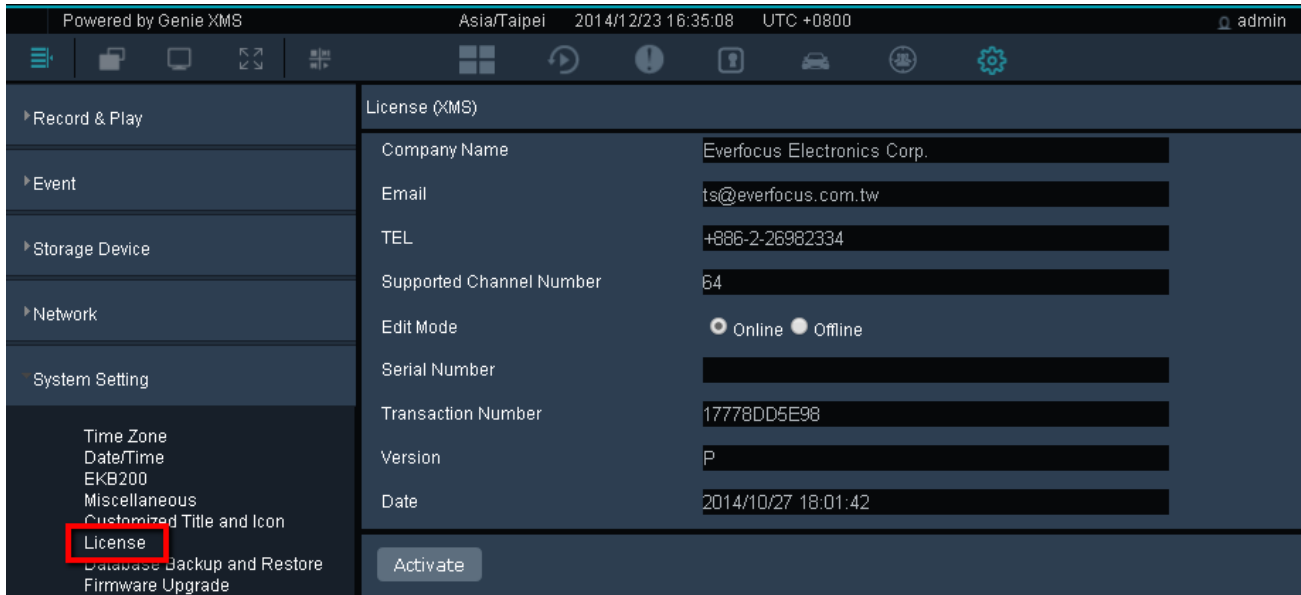

Online Activation:

1. Select **Online Mode**.
2. Enter the basic information in the fields such as **Company Name**, **Email** and **TEL**.
3. Enter the **Supported Channel Number** of this license that you purchase.
4. Enter the **Serial Number** you obtained after purchase.
5. Click **Activate**, and the following window will appear. Please click **Confirm** and the system will start rebooting.

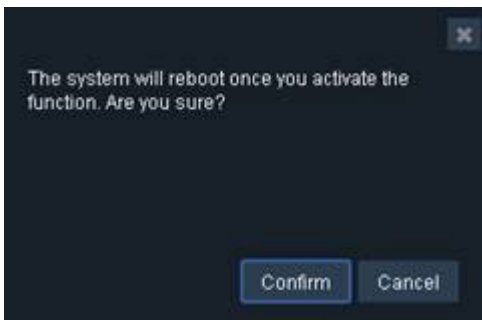

6. After rebooting, the license is activated.

Offline Activation:

If you have installed the Genie XMS in a computer without an internet connection, you can use the Offline process to activate your license key. You will need to have another computer with internet connection for validating and generating an Activation Key.

License (XMS)	
Company Name	Everfocus Electronics Corp.
Email	ts@everfocus.com.tw
TEL	+886-2-26982334
Supported Channel Number	32
Edit Mode	<input checked="" type="radio"/> Online <input type="radio"/> Offline
Serial Number	
Transaction Number	6C898328E82
Version	D
Date	2014/12/18 12:06:32

1. Select **Offline Mode**.
2. Enter the basic information in the fields such as **Company Name, Email** and **TEL**.
3. Enter the **Supported Channel Number** of this license that you purchase.
4. Enter the **Serial Number** you obtained after purchase.
5. Click **Export Certificate** to export the "XMS_CER" file to the computer.
6. Find another computer with internet connection. Open a browser and type <http://xms.everfocus.com.tw> in the address field to open the following Web page.

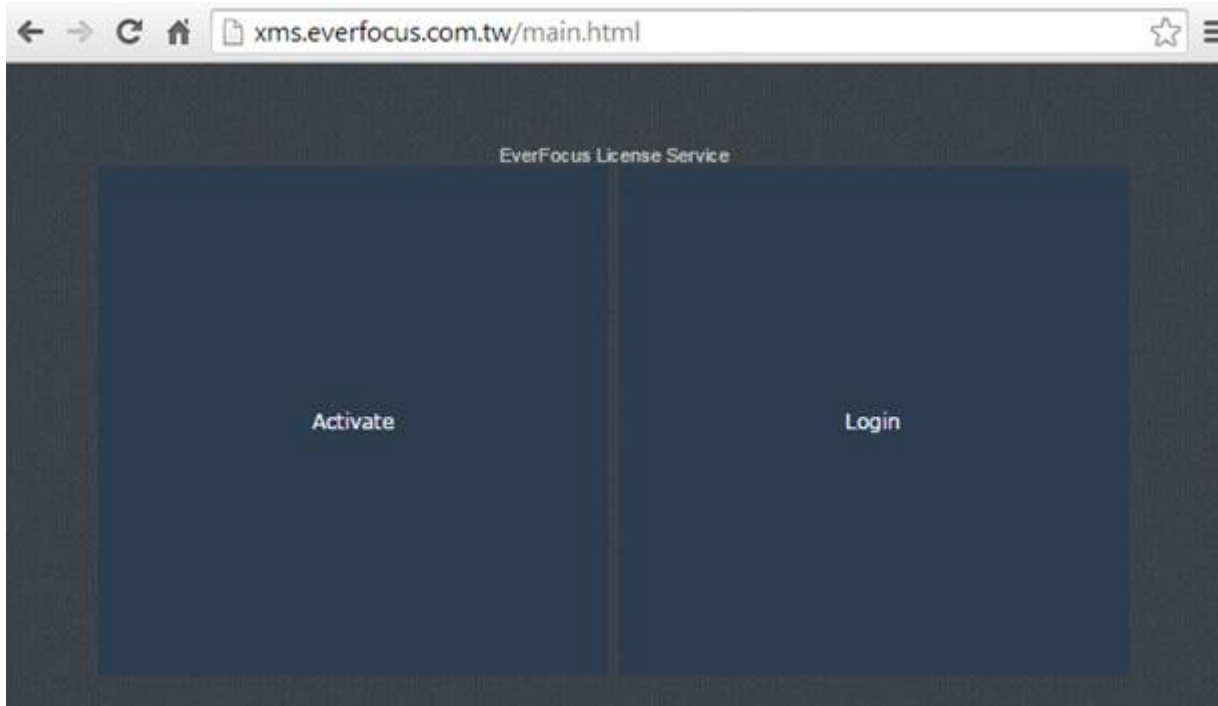

- Click **Activate**, and the following page appears.

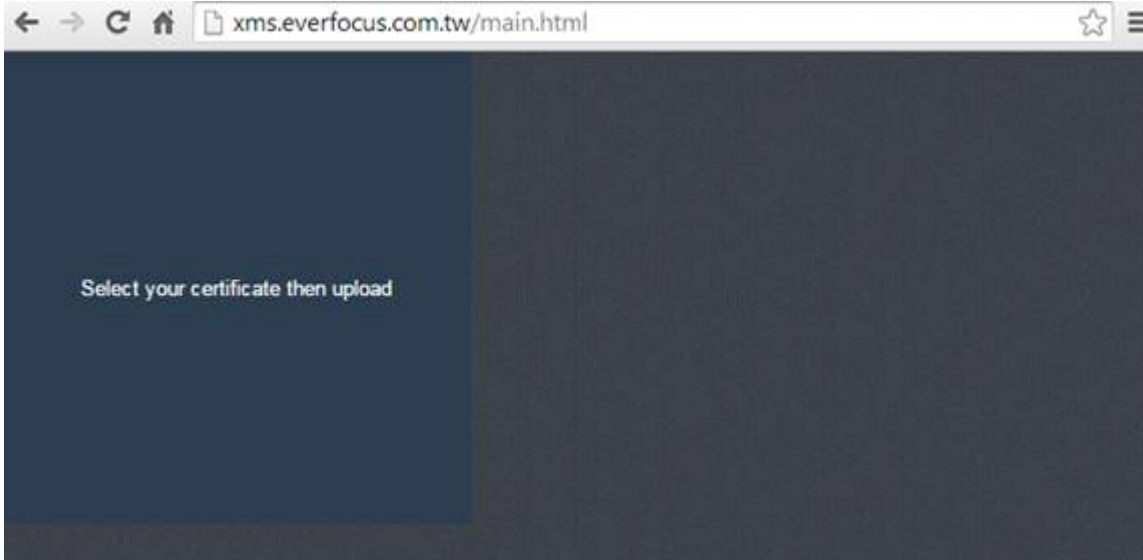

- Click the **Select your certificate then upload** to select the pre-exported “XMS_CER” file.
- When the message shows up as below, the private key file named “XMS_PRIVATEKEY” is successfully downloaded to your computer. Click **OK** to complete.

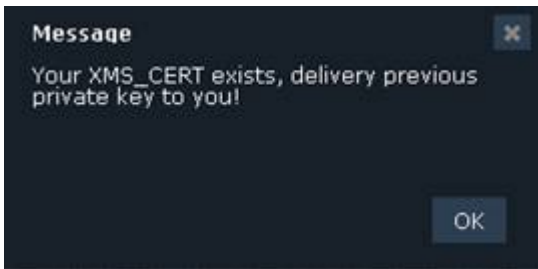

- Now, return to the **License** page and then click **Import Private Key** to import the “XMS_PRIVATEKEY” file.

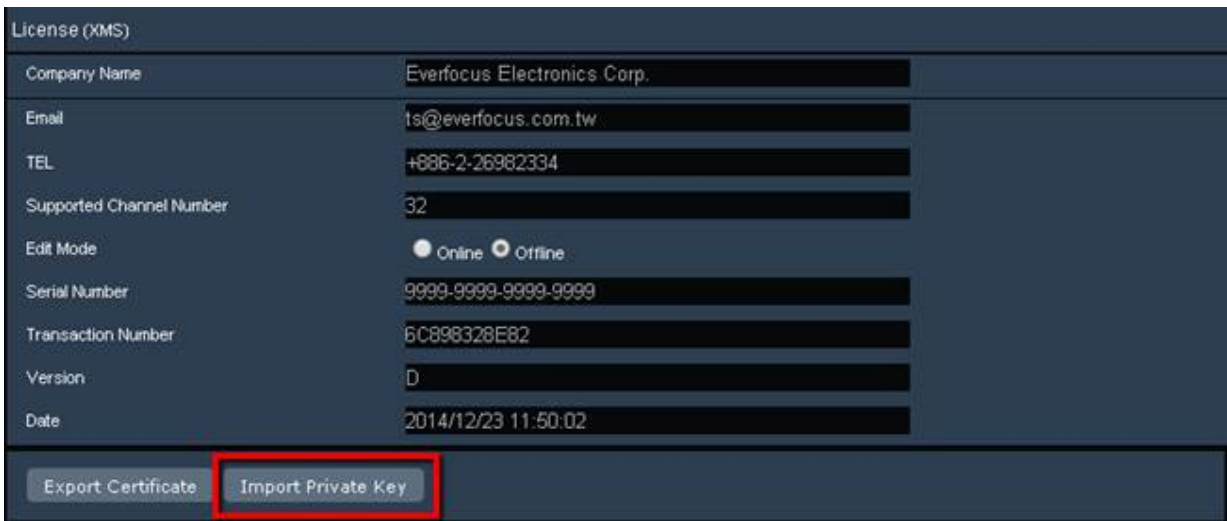

11. Then, a **“Success”** message will display at lower-left corner and the system will start rebooting automatically.

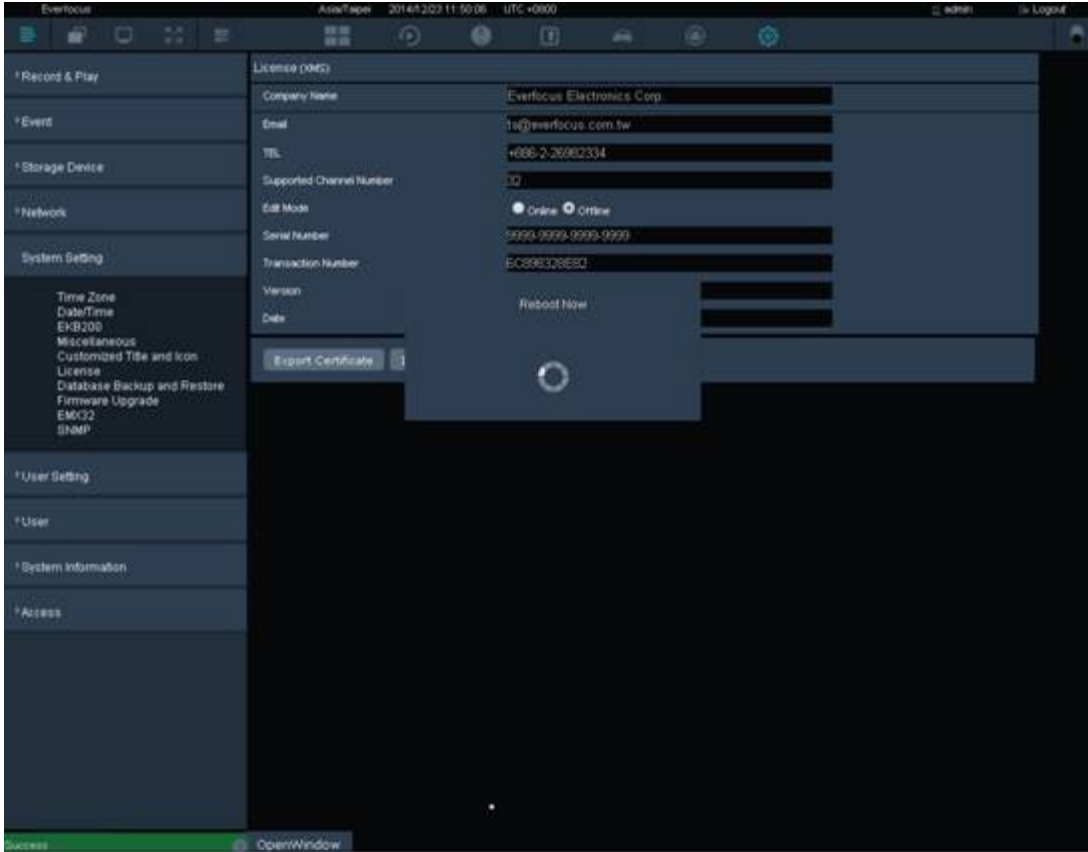

3.3 Live View Window

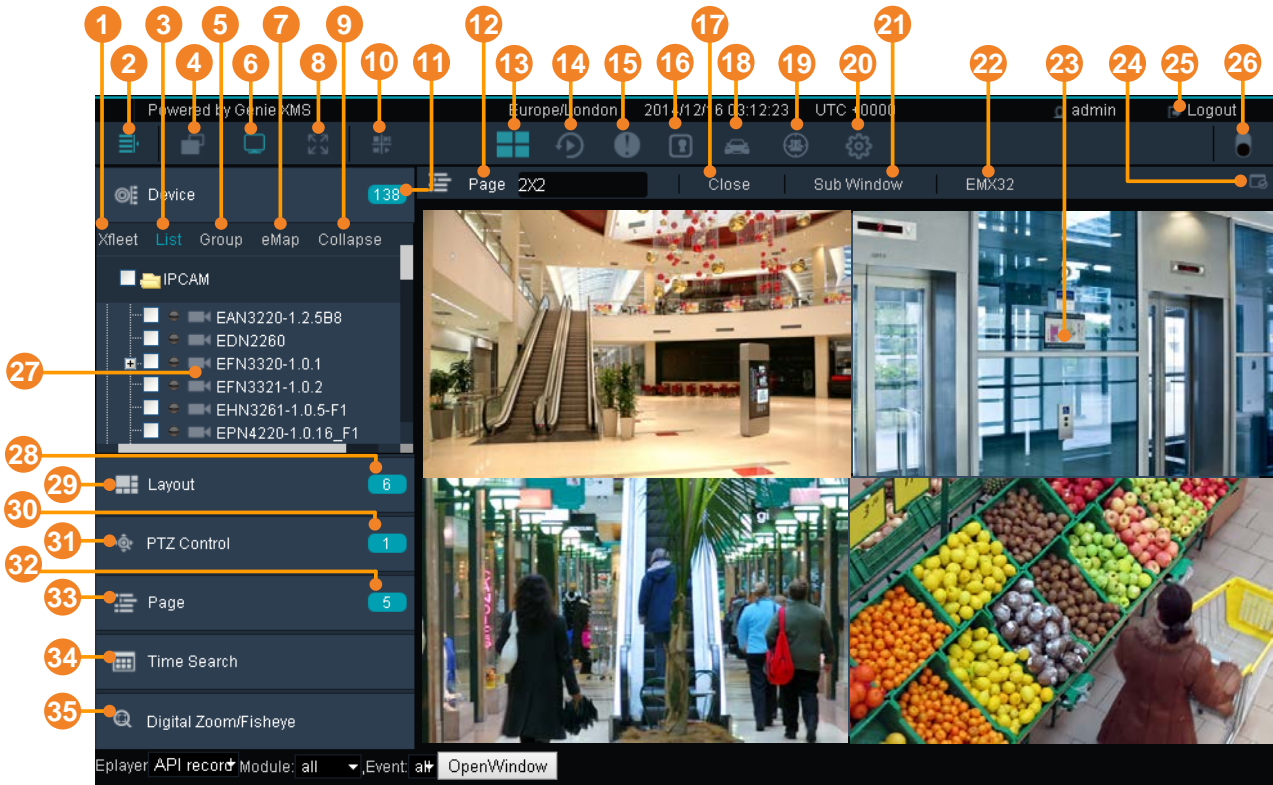

No.	Name	Description
1	Xfleet	This function is optional. Click to enter the Xfleet Live View page (see 3.8 Xfleet Live View).
2	Menu Tree	Click to show / hide the left-side Menu Bar.
3	List	Click to display the Device List on the left-side Menu Bar.
4	Ratio	Click to switch live video ratio between original (source video) and extended (to the layout screen).
5	Group	Click to configure the Group settings (see 3.3.3.1 Group Settings).
6	OSD Display Mode	Click to show / hide the information of device name and time.
7	eMap	Click to enter the eMap setup page (see 3.3.1 eMap).
8	Toggle Full Screen	Click to display the Matrix Live View in full screen.
9	Expand / Collapse	Click to expand or collapse the Device List.
10	Option	Click to show / hide the Live View Tool Bar at the bottom of each cell. See 3.3.2 Live View Tool Bar for more details.
11	Device Detail	Click to enter the Device List setup page (see 3.3.3 Device List Setup).
12	Page	Indicates the current layout of the live view.
13	Live View	Click to display the Matrix Live View.

14	Playback	Click to enter the playback page for multi-channel playback (see <i>3.5 Playback</i>).
15	Event List	Click to enter the Event List setup page (see <i>3.6 Event List</i>).
16	Access List	This function is optional (license required). Click to enter the Access Control setup page (see <i>3.7 Access Control</i>).
17	Close Stream	Click to disconnect the live streams.
18	Xfleet Setup	This function is optional (license required). Click to enter the Xfleet setup page (see <i>3.8 Xfleet Live View</i>).
19	IVS	This function is optional (license required). Click to enter the Intelligent Video Surveillance (IVS) setup page (see <i>3.9 IVS</i>).
20	Setting	Click to enter the Settings page (see <i>4. Setting</i>).
21	Sub Window	Click to open a sub window for displaying the current matrix live view on additional monitor. The number of sub window is unlimited. The sub window live view depends on the current matrix live view displayed on the Genie XMS.
22	EMX32	Click to display the Matrix Live View on the monitor of EMX32 (see <i>4.5.9 EMX32</i>).
23	Matrix Live View	Displays the live view streams in matrix.
24	Save	Click to save the current live layout as a Page in the Page List (see <i>3.3.4 Layout Setting</i>).
25	Logout	Click to log out the system.
26	Theme Switch	Click to switch the theme between the dark and light.
27	Device List	Displays the devices connected to the system.
28	Layout Detail	Click to enter the Layout Design page. You can further create or modify the personal layout design (see <i>3.3.4 Layout Setting</i>).
29	Layout	Click to enter the layout page for layout selection (see <i>3.3.4 Layout Setting</i>).
30	PTZ Detail	Click to enter the PTZ setup page (see <i>3.3.6 PTZ Control</i>).
31	PTZ Control	Click to display the PTZ Control panel (see <i>3.3.6 PTZ Control</i>).
32	Page Detail	Click to enter the Page setup page (see <i>3.3.5 Page Sequence</i>).
33	Page	Click to display the Page List (see <i>3.3.5 Page Sequence</i>).
34	Time Search	Click to display the Time Search calendar for playback (see <i>3.5.1.2 Time Search</i>).
35	Digital Zoom / Fisheye	Click to enter the Digital Zoom / Fisheye operation page (see <i>3.3.7 Digital Zoom / Fisheye</i>).

3.3.1 eMap

You can configure a dynamic eMap alert to lay out the locations of triggered cameras and alarms within a floor plan. When a motion, video loss or alarm is triggered, the system will jump to the eMap where the camera is applied to. The device icon will blink for alert. You can also double click the device icon to see its live view, or set up an auto pop up of camera live view when events occur. To enter the eMap setup page, on the Live View Window, click the **eMap** button.

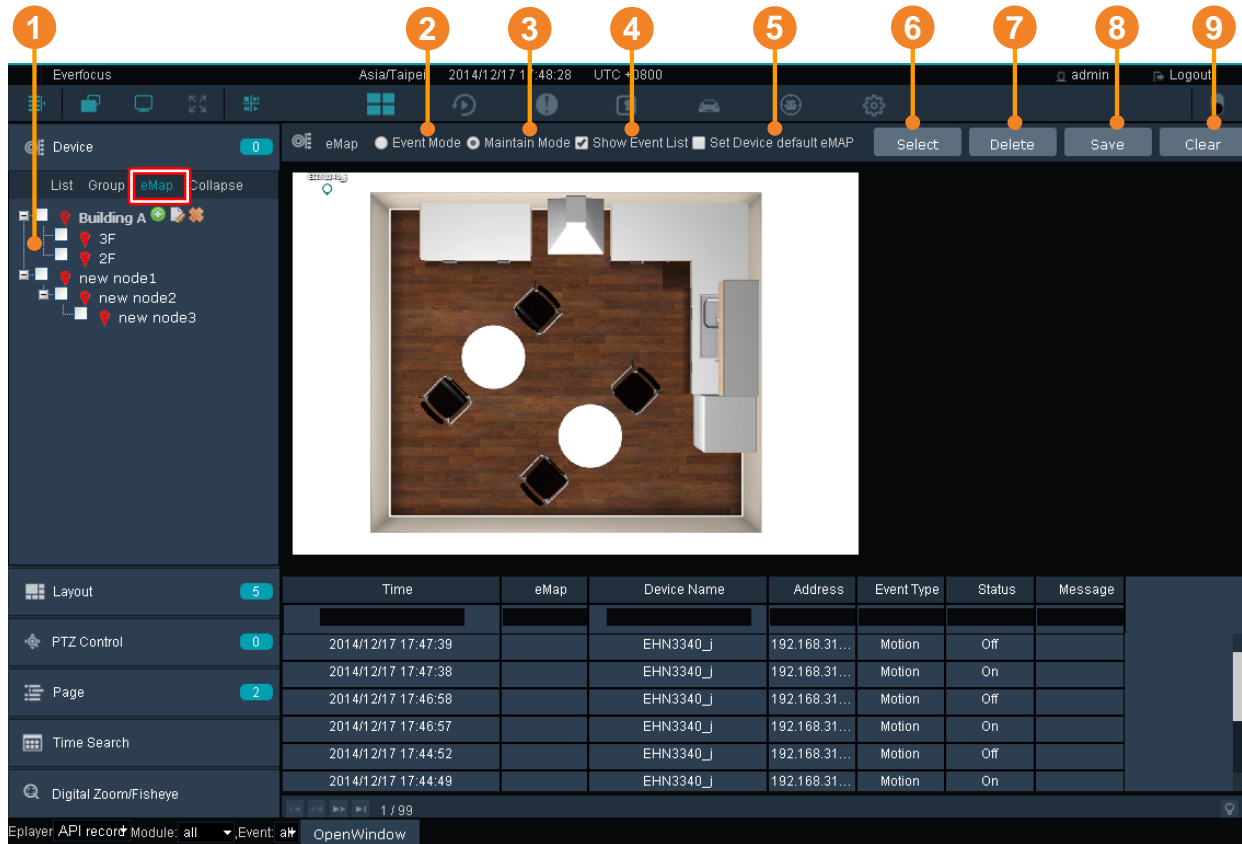

No.	Name	Description
1	eMap List	Click to display the eMap list.
2	Event Mode	Select to display the eMap in Event mode. The camera icon will blink when there is an event / alarm occurs.
3	Maintain Mode	Select to display the eMap in Maintain mode. Once selected, the edit buttons (Select, Delete, Save and Clear) will display on the right for eMap setting (see steps below).
4	Show Event List	Select to display the Event List on the bottom of the eMap. To display the Event List, you have to set up the Event settings first (see 4.2 Event).
5	Set Device Default eMap	This function is useful when you enable the Alarm Jumping eMap function (see 3.3.1.1 Jumping eMap).

6	Select	Click to select an eMap picture (PNG, JPG, JPEG, GIF, TIFF) from your computer.
7	Delete	Select a camera on the eMap and then click the Delete button to delete the camera.
8	Save	Click to save the settings.
9	Clear	Click to remove all the cameras on the eMap.

To setup an eMap:

1. On the Live View Window, click **eMap**, click the **add node** button to add a node. You can add multiple nodes and using your mouse to drag and drop the nodes for making eMap groups. To edit node name, click the **rename** button . To delete a node, click the **remove** button .

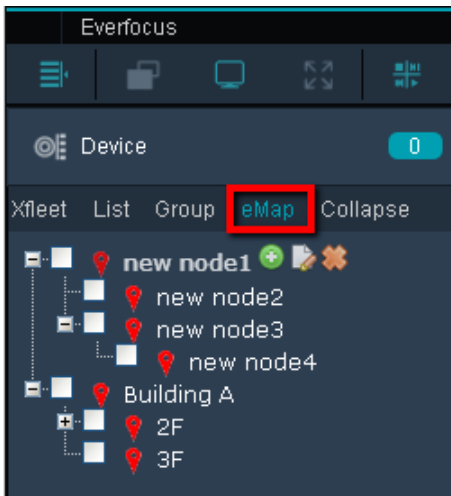

2. Click the **Select** button to select a floor plan image from your computer.

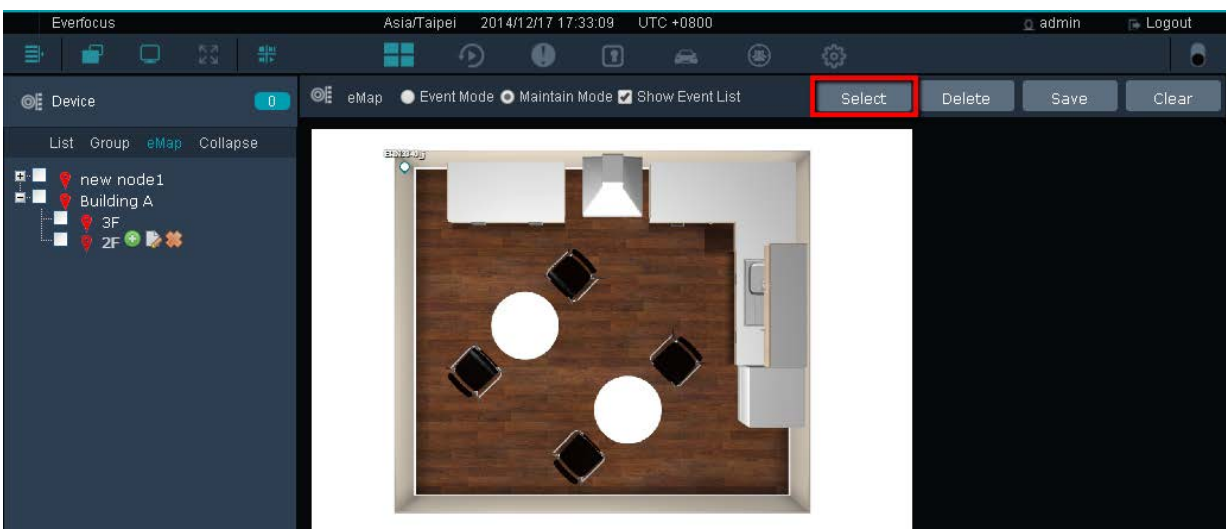

- Click List, drag and drop the desired cameras from the Device List to the eMap.

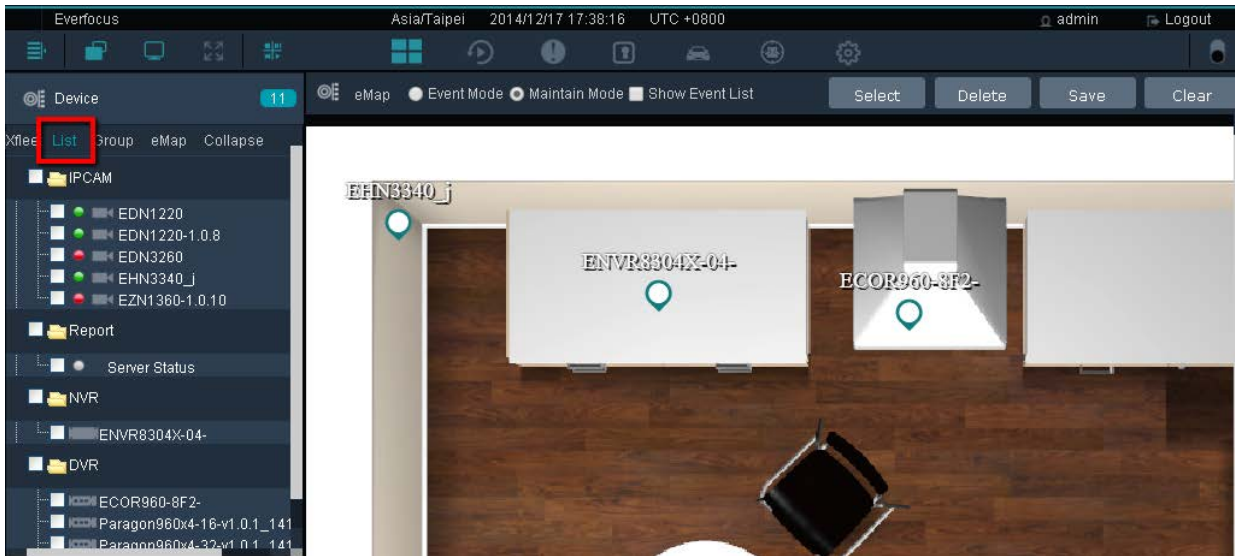

- Click the **Save** button to save the settings.

3.3.1.1 Jumping eMap

When an event occurs, the system will jump to the eMap where the camera is applied to. For this function to work, you have to set up events for the desired cameras first (see 4.2 Event).

To enable this function (here we use Motion Detection triggered on eMap for example):

- On the Live View Window, click the **Setting** button > **Event** > **System Event**.
- Select an event type. E.g. Motion Detect.
- Select the desired cameras on the map.

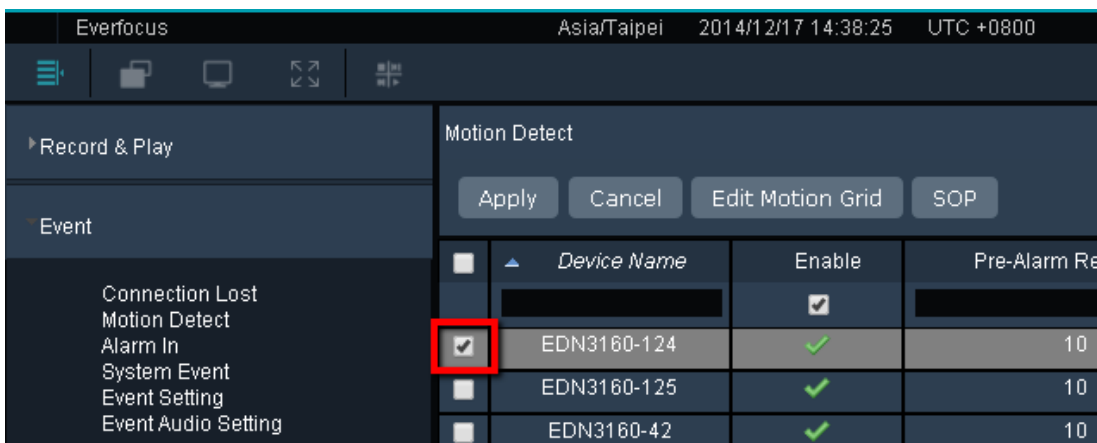

- Click the **Apply** button and click the **Edit Motion Grid** button to set up the motion detection function for the selected camera (see 4.2.2 Motion Detect).

- To activate the Jumping eMap function, slide the bar and search the eMap column. Check the eMap column for the camera and click the **Apply** button.

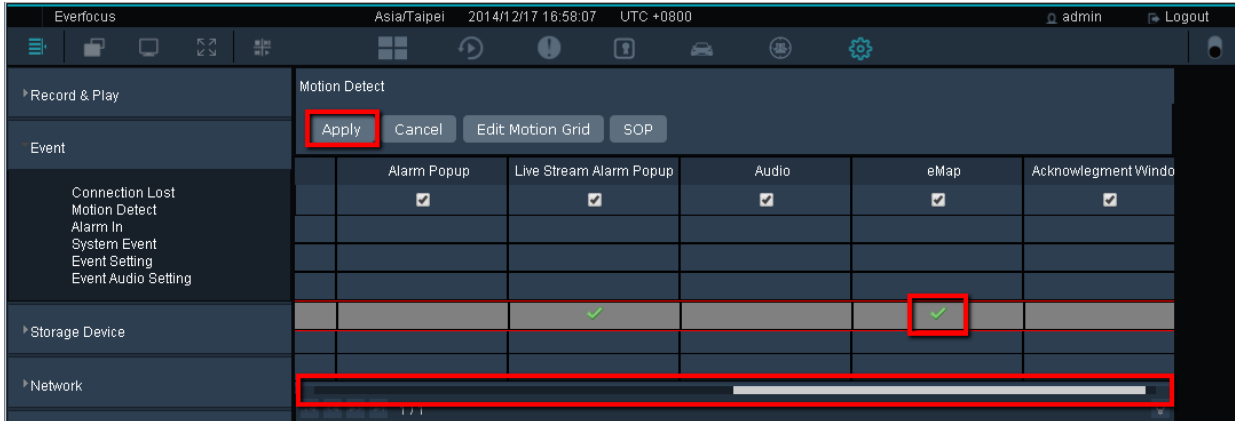

- Go back to the eMap, when an event occurs, the system will jump to the eMap where the camera is applied to.
- If you apply one camera to multiple eMaps, you can assign the system to jump the specific eMap applied with the camera. Select an eMap, click the camera icon and then check **Set Device Default eMap** on the top. A Success message will appear on the bottom-left to indicate the setting is done successfully.

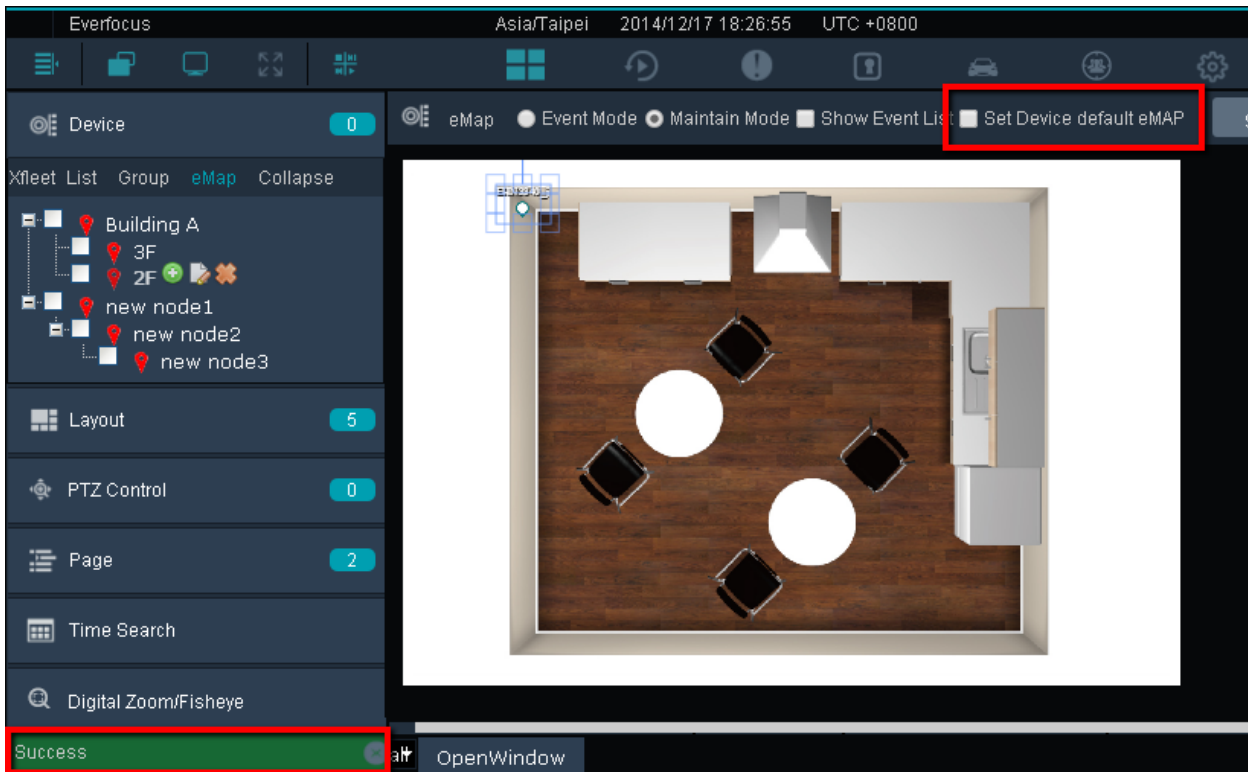

- To set up the duration time for the Jumping eMap, see *4.2.5 Event Setting*.

3.3.1.2 Event Pop-Up on eMap

When an event occurs, the camera icon on the related eMap will blink. You can double click the camera icon to see its live view. Or you can set up to automatically pop up camera live view, pop up alarm message, alarm sound or acknowledgement notice when events occur. For this function to work, you have to set up events for the desired cameras first (see 4.2 Event).

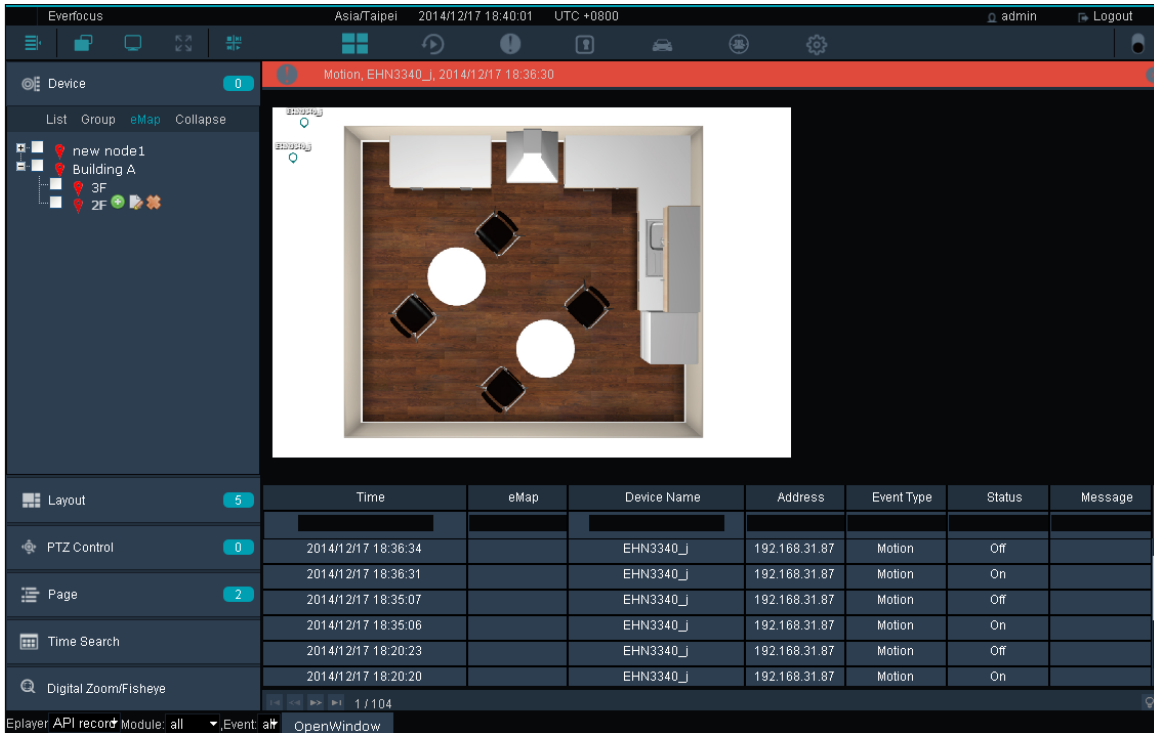

To enable this function (here we use Motion Detection triggered on eMap for example):

1. On the Live View Window, click the **Setting** button > **Event** > **System Event**.
2. Select an event type. E.g. Motion Detect.
3. Select the desired cameras on the map.

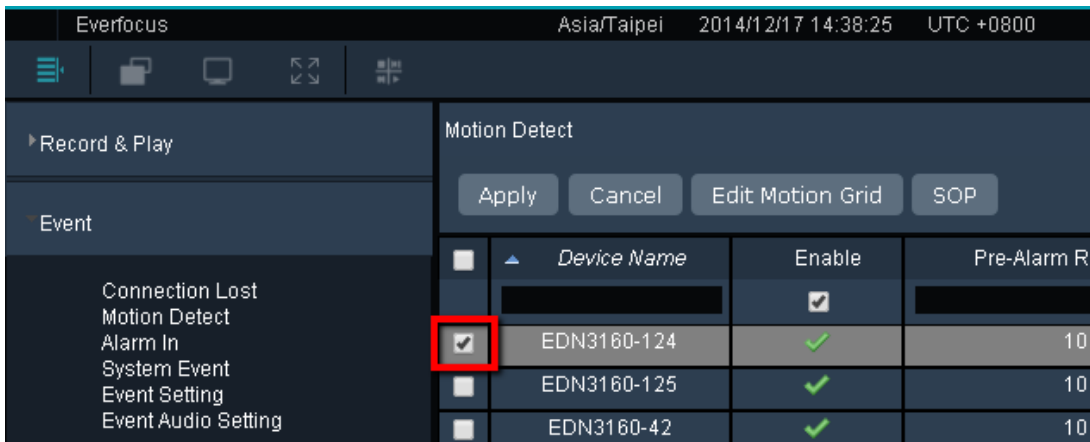

4. Click the **Apply** button and click the **Edit Motion Grid** button to set up the motion detection function for the selected camera (see 4.2.2 *Motion Detect*).
5. To apply the motion event actions to the eMap, slide the bar and check the desired event actions you want to apply to the eMap and then click the **Apply** button.

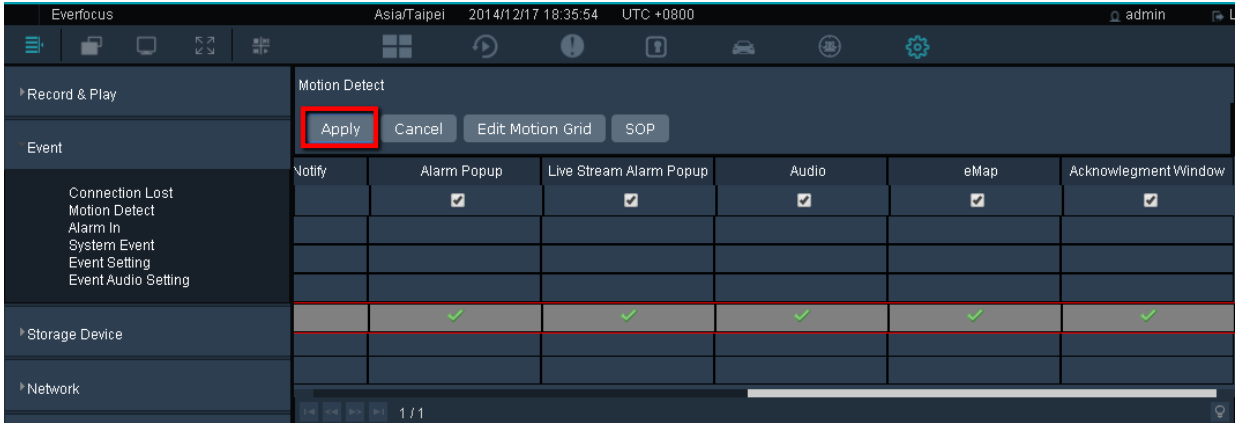

Alarm Popup: Alarm message pops up on the top of eMap when events occur.

Live Stream Alarm Popup: Camera live view pops up on the screen when events occur.

Audio: Audio sounds when events occur.

eMap: When events occur, system will jump to the eMap where the camera is applied to.

Acknowledgement Window: When events occur, an SOP window will pop up to indicate what procedures the operator should do. You can also enter a message to identify this event.

You can configure the dwell time for each event action and the number of Acknowledgement Window, please refer to 4.2.5 *Event Setting* for more details.

6. Go back to the eMap, when an event occurs, the configured event actions will pop up.

3.3.2 Live View Tool Bar

You can use the Live View Tool Bar to control the main / sub streams, local recording, audio, snapshot and playback of the IP camera. On the Live View Window, click the **Option** button , the Live View Tool Bar appears on the top of the live view cell.

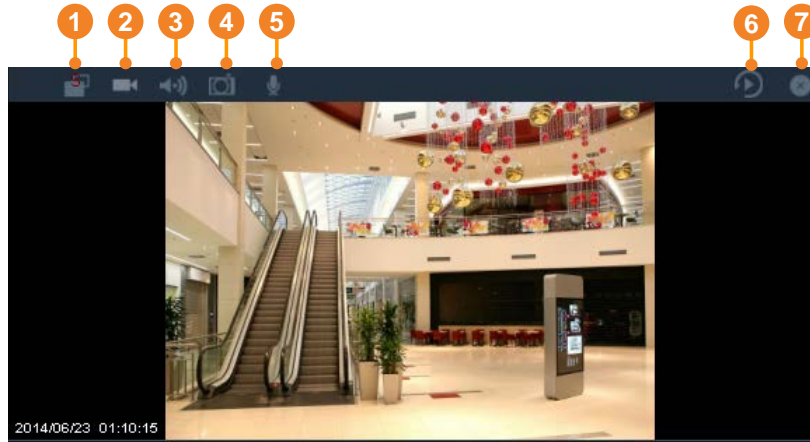

No.	Name	Description
1	Stream Type	Click to switch between main and sub stream.
2	Record	Click to start / stop live view recording locally. You have to set up the recording path for the recordings in advance (see 3.4.3 <i>Setting up the Recording Path</i>).
3	Audio (Speaker)	Click to transfer the sound from the device to the client side (remote client PC) if the speakers have been connected to the device. Note that a (built-in) amplifier and external power supply are required for the speakers.
4	Snapshot	Click to take a snapshot. You have to set up the recording path for the snapshots in advance (see 3.4.1 <i>Setting up the Recording Path</i>).
5	Microphone	Click to transfer the sound from the client side (remote client PC) to the device if the microphones have been connected to the client side. Note that a (built-in) amplifier and external power supply are required for the microphones.
6	Quick Playback	Click to display the Quick Playback Bar for playing back (see 3.5.1.3 <i>Quick Playback</i>).
7	Close	Click to remove the stream from the Live View Window.

3.3.3 Device List Setup

You can configure and manage the device list using this page. On the Live View Window, click the **Device Detail** button, the Device List Setup page appears on the right window.

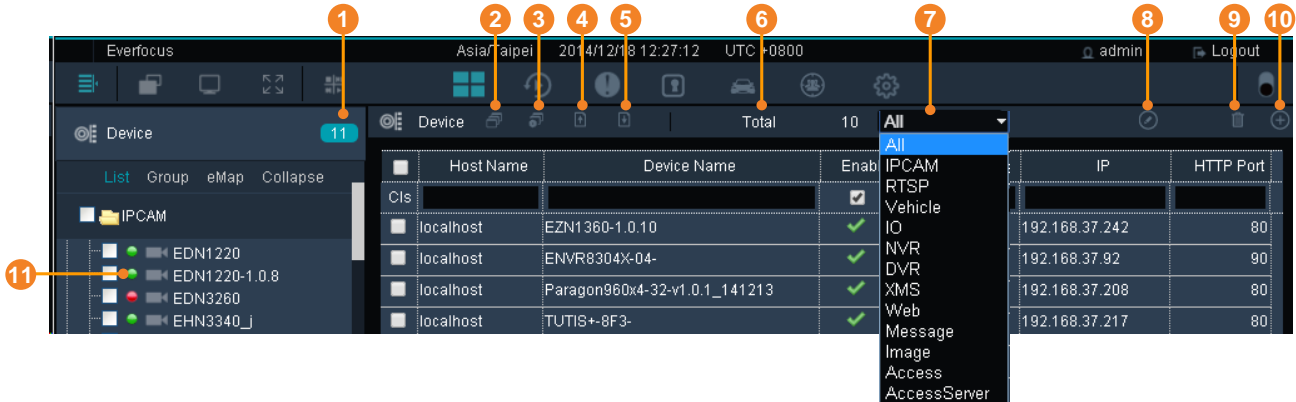

No.	Name	Description
1	Device Detail	Click to enter the Device List setup page.
2	Group / List	Click to switch between Group view and List view for the Device List. You can also setup the Group settings (see 3.3.3.1 Group Settings).
3	Edit / View	Click to switch between Edit and View mode for the Device List. For editing the device configurations, see 3.3.3.2 Editing Device Configurations.
4	Export	Click to export the Device List file (.csv).
5	Load Template	Click to download the Device List Template (.csv).
6	Total	Display the current number of the connected devices.
7	Device Type List	Click the drop down list and select the desired device type (see 3.3.3.3 Device Type List).
8	Import	Click to import the Device List file (.csv).
9	Delete	Select the desired devices and click the Delete button to remove the devices from the Device List.
10	Add	Click to enter the Maintain page for adding devices. For more details on adding devices, see 3.3.3.5 Adding Devices.
11	Device Indicator	The Device Indicator indicates the status of the devices (see 3.3.3.4 Device Indicator).

3.3.3.1 Group Settings

You can configure the Device List to be displayed in group view.

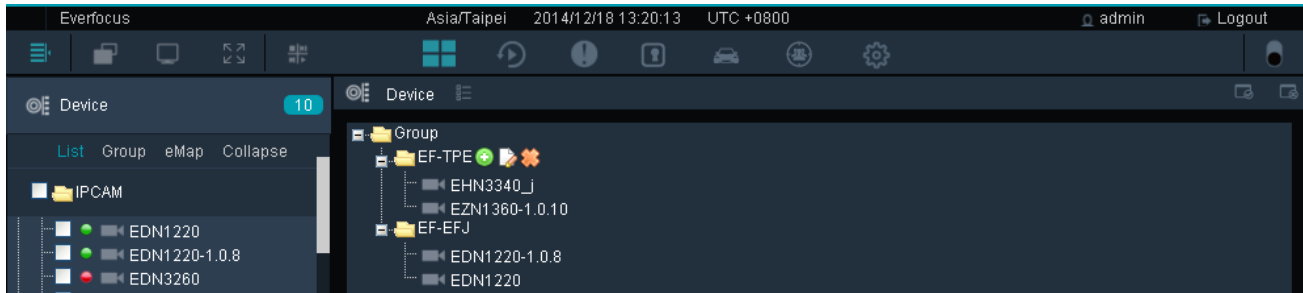

1. On the Device List Setup page, click the **Group** button.

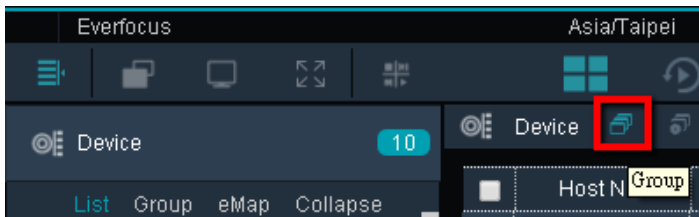

2. Click the Group folder on the Group List, the modification icons appears.

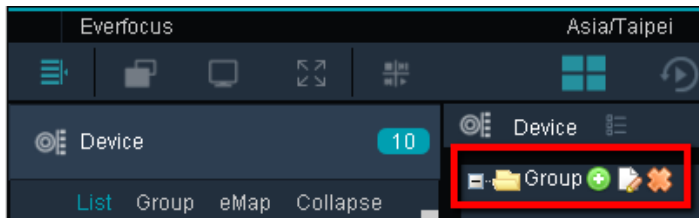

3. Click the **add node**  button and enter a name to add a node.

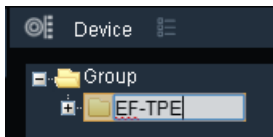

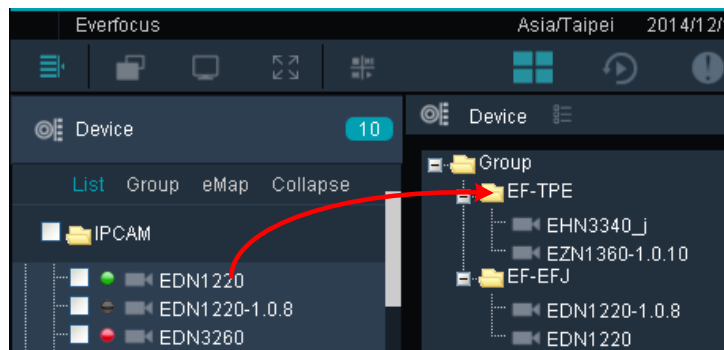

4. Drag a device from the Device List and drop it to the created group. You can drag multiple devices to a single group.

5. Click the **Save** button  to save the settings.

3.3.3.2 Editing Device Configurations

You can edit the general device setting including Device Name, IP, HTTP port or enable / disable the device to the system. On the Device List Setup page, click the **Edit / View** button , click the column you want to configure and input the setting. Click the **Update** button  to save the settings.

Host Name	Device Name	Enable	Device Type	IP	HTTP Port
localhost	EZN1360-1.0.10	<input checked="" type="checkbox"/>	IPCAM	192.168.37.242	80
localhost	Paragon960x4-32-v1.0.1_141213	<input checked="" type="checkbox"/>	DVR	192.168.37.208	80

You can also edit the detail device configurations. On the Device List Setup page, double click a device, the Maintain page appears (see 3.3.3.5 Adding Devices). Configure the settings and then click the **Save** button .

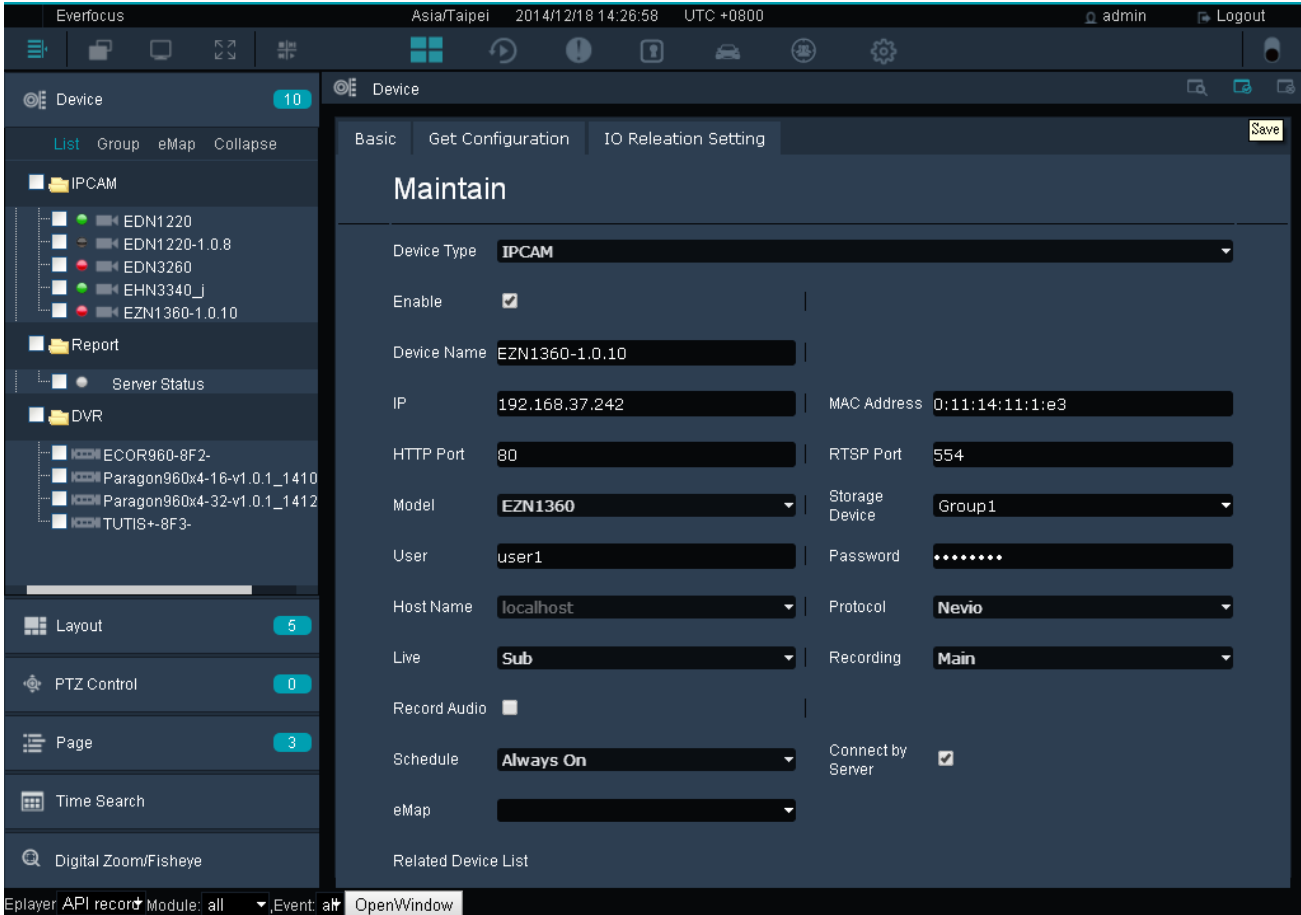

- Device Type: IPCAM
- Enable:
- Device Name: EZN1360-1.0.10
- IP: 192.168.37.242
- MAC Address: 0:11:14:11:1:e3
- HTTP Port: 80
- RTSP Port: 554
- Model: EZN1360
- Storage Device: Group1
- User: user1
- Password:
- Host Name: localhost
- Protocol: Nevio
- Live: Sub
- Recording: Main
- Record Audio:
- Schedule: Always On
- Connect by Server:
- eMap: [Dropdown]

3.3.3.3 Device Type List

You can add devices, image, message or even a Website to the system. On the Device List Setup page, click the Device Type List drop-down list to select a device type.

No.	Name	Description
1	IPCAM	IP camera.
2	RTSP	RTSP streaming URL.
3	Vehicle	Vehicle contains multiple mobile DVRs.
4	IO	All kinds of I/O devices.
5	NVR	EverFocus NVR.
6	DVR	EverFocus DVR and mobile DVR.
7	XMS	EverFocus XMS server.
8	WEB	Web URL.
9	Message	Display message for Text or Marquee mode.
10	Image	Picture (PNG, JPG, JPEG, GIF, TIFF).
11	Access	Access controller or reader.
12	Access Server	ENS200 Access management server.

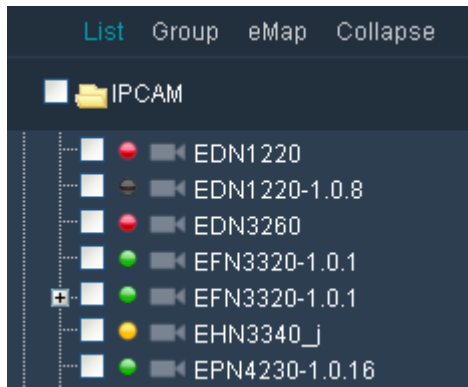

3.3.3.4 Device Indicator

The Device Indicator indicates the status of the devices.

	Status	Description
	Connected	Indicates the devices have been connected with streaming displayed.
	Recording	Indicates the live view recording (schedule record) is on.
	Event Triggered	Indicates an event occurs or an alarm is triggered.
	No Connection	Indicates there is no connection of this device.
	Disconnect	Indicates the devices have been disconnected.

3.3.3.5 Adding Devices

You can manually or automatically add devices to the system. On the Live View Window, click the **Device Detail** button  and then click the **Add** button , the Maintain page appears.

Maintain Page

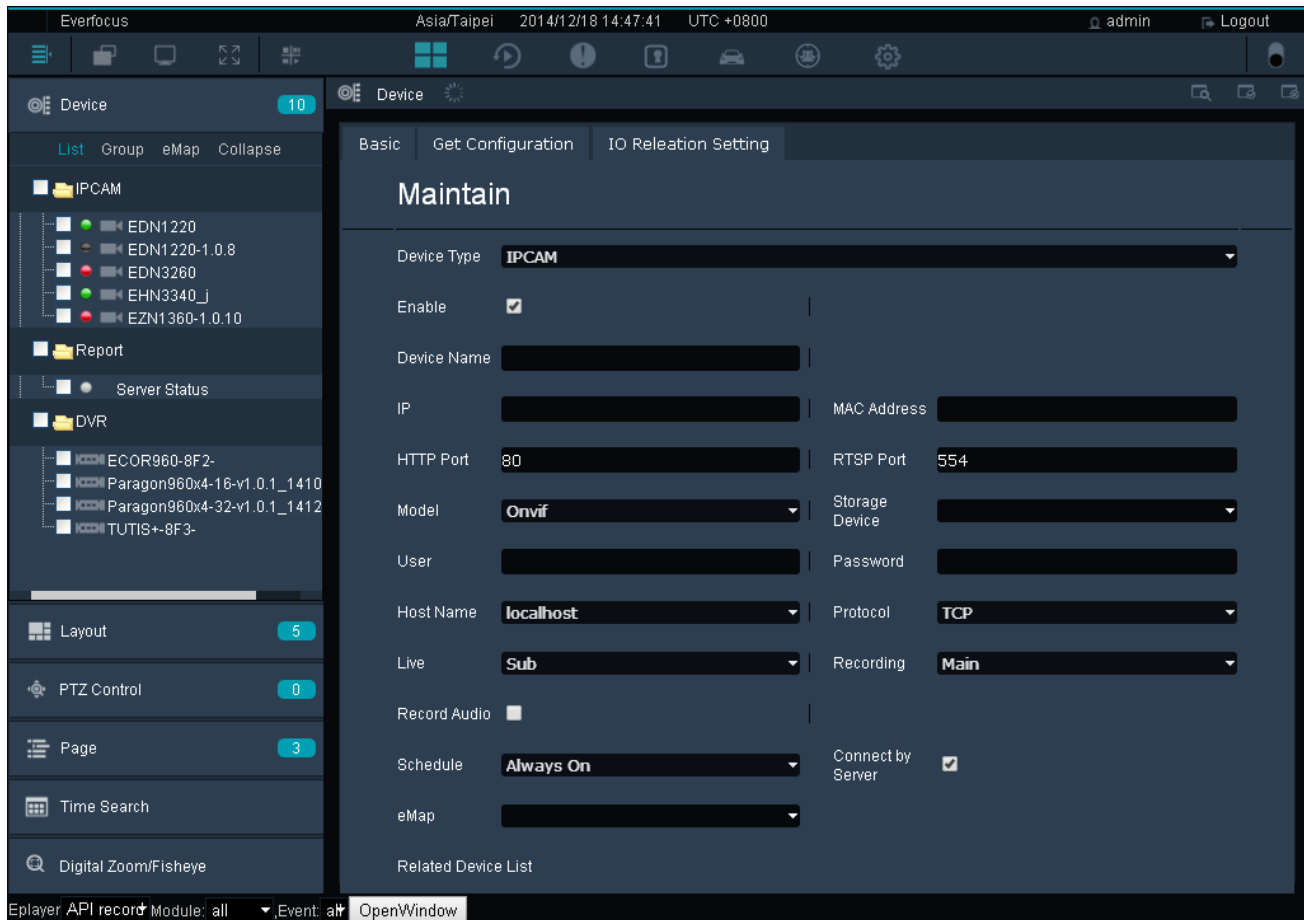

To manually add an IP Camera:

Select **IPCAM** from the Device Type drop-down list, enter the device information and click the **Save** button  to save the settings. The device will be added to the Device List.

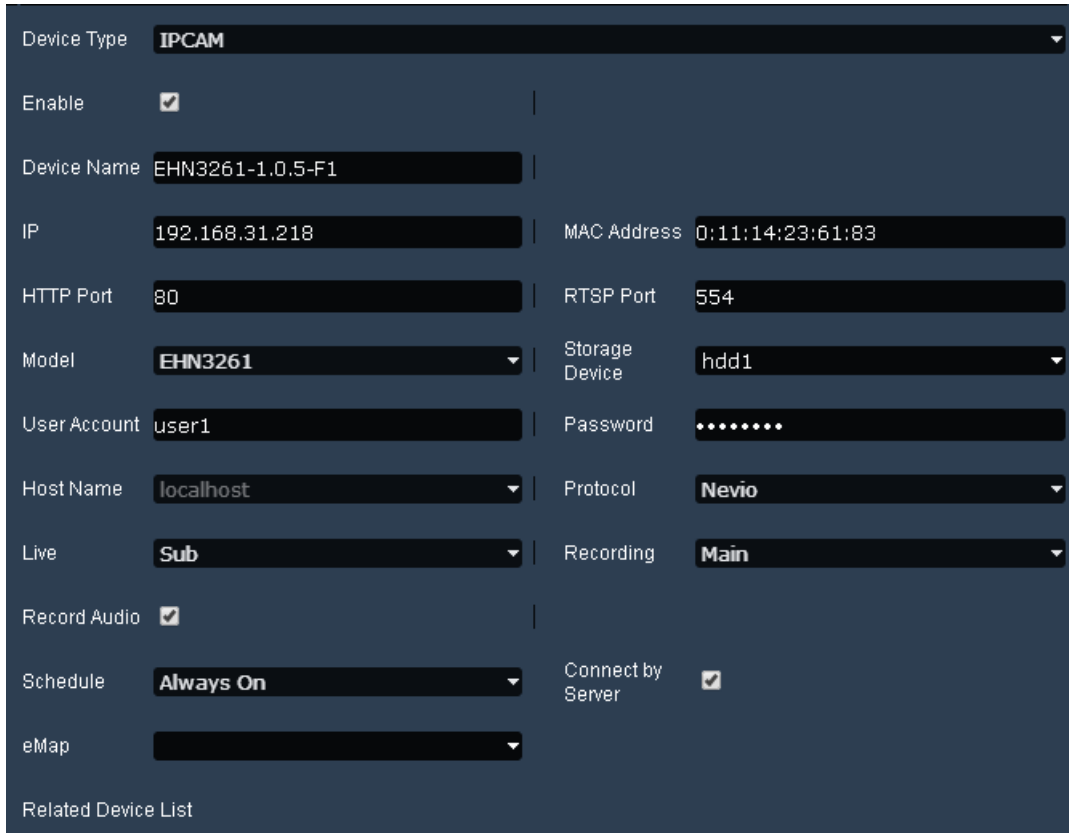

- Device Type: IPCAM (dropdown)
- Enable:
- Device Name: EHN3261-1.0.5-F1 (text input)
- IP: 192.168.31.218 (text input)
- MAC Address: 0:11:14:23:61:83 (text input)
- HTTP Port: 80 (text input)
- RTSP Port: 554 (text input)
- Model: EHN3261 (dropdown)
- Storage Device: hdd1 (dropdown)
- User Account: user1 (text input)
- Password: (password field)
- Host Name: localhost (dropdown)
- Protocol: Nevio (dropdown)
- Live: Sub (dropdown)
- Recording: Main (dropdown)
- Record Audio:
- Schedule: Always On (dropdown)
- Connect by Server:
- eMap: (dropdown)

Below the form is a section labeled "Related Device List".

Enable: Check the box to enable the device.

Device Name: Enter a name for the device.

IP: Enter the IP of the Device.

MAC Address: Enter the MAC address of the device.

HTTP Port: By default, the port is set to 80. Change the port number if necessary.

RTSP Port: Enter the RTSP port.

Model: Select the model from the drop-down list.

Storage Device: Select a storage device for the schedule recordings. Only the device assigned with a storage device can enable the Schedule Recording function. To setup the storage device, please see **To create a new group** in 4.3.2 *Storage Device Management*.

User Account: Enter the user ID of the device.

Password: Enter the password of the device.

Host Name: Select a host from the drop-down list.

Protocol: Select a protocol from the drop-down list.

Live: Select Main or Sub for live view displaying.

Recording: Select Main or Sub for the recording.

Record Audio: Check the box to record the audio.

Schedule: Select Always On / Always Off to enable / disable the Schedule recording function. You have to set up a schedule first (see 4.1.4 Schedule).

eMap: Select a eMap to apply this device to. This eMap will be configured as the Jumping eMap when event occurs (see 3.3.1.1 Jumping eMap).

To manually add an RTSP device:

Select **RTSP** from the Device Type drop-down list, enter the device information and click the **Save** button  to save the settings. The device will be added to the Device List.

- Device Type: RTSP (dropdown)
- Enable:
- Device Name: EHN3260 (text input)
- IP: rtsp:// (text input)
- RTSP Port: 554 (text input)
- User Account: user1 (text input)
- Password: (password input)
- Storage Device: hdd1 (dropdown)
- Host Name: localhost (dropdown)
- Protocol: TCP (dropdown)
- Schedule: Always On (dropdown)
- Record Audio:
- Connect by Server:
- eMap: (dropdown)

Enable: Check the box to enable the device.

Device Name: Enter a name for the device.

IP: Enter the RTSP IP of the Device.

RTSP Port: Enter the RTSP port.

User Account: Enter the user ID of the device.

Password: Enter the password of the device.

Storage Device: Select a storage device for the recording. You have to configure the storage settings first (see 4.3.2 Storage Device Management).

Host Name: Select a host from the drop-down list.

Protocol: Select a protocol from the drop-down list.

Schedule: Select Always On / Always Off to enable / disable the Schedule recording function. You have to set up a schedule first (see 4.1.4 Schedule).

Record Audio: Check the box to record the audio.

Connected by Server: Check the box to transfer the device streaming to the system.

eMap: Select a eMap to apply this device to. This eMap will be configured as the Jumping eMap when event occurs (see 3.3.1.1 Jumping eMap).

To manually add a Vehicle:

Select **Vehicle** from the Device Type drop-down list, enter the device information, select the desired mobile DVRs by checking the box, and then click the **Save** button  to save the settings. The device will be added to the Device List. Note that one mobile DVR can only be applied to one vehicle.

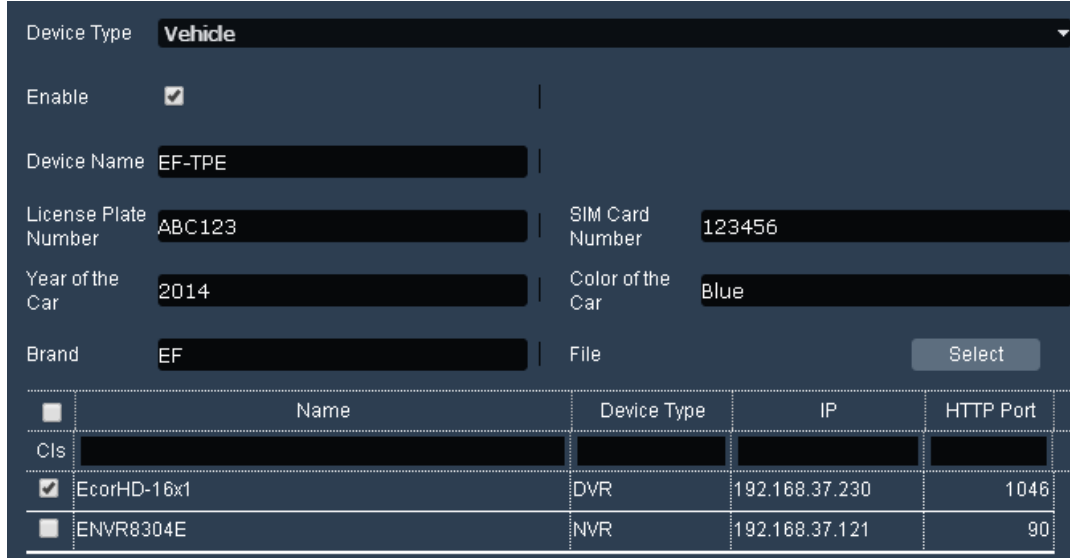

<input type="checkbox"/>	Name	Device Type	IP	HTTP Port
<input type="checkbox"/>	Clis			
<input checked="" type="checkbox"/>	EcorHD-16x1	DVR	192.168.37.230	1046
<input type="checkbox"/>	ENVR8304E	NVR	192.168.37.121	90

Enable: Check the box to enable the device.

Device Name: Enter a name for the device.

License Plate Number: Enter the license plate number.

SIM Card Number: Enter the SIM card number of the vehicle.

Year of the Car: Enter the year of the car.

Color of the Car: Enter the color of the car.

Brand: Enter the brand of the car.

To manually add an I/O device:

Select **IO** from the Device Type drop-down list, enter the device information and click the **Save** button  to save the settings. The device will be added to the Device List.

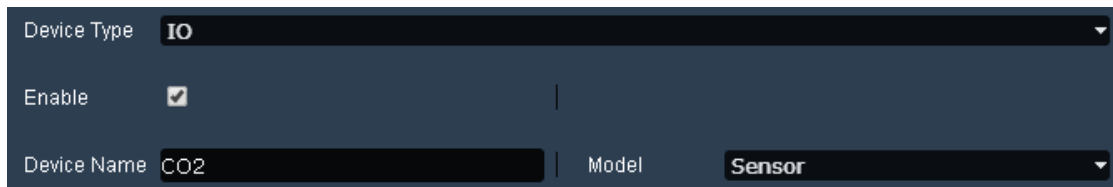

Enable: Check the box to enable the device.

Device Name: Enter a name for the device.

Model: Select the model from the drop-down list.

To manually add a NVR:

Select **NVR** from the Device Type drop-down list, enter the device information, select the desired channels of the device, and then click the **Save** button  to save the settings. The device will be added to the Device List.

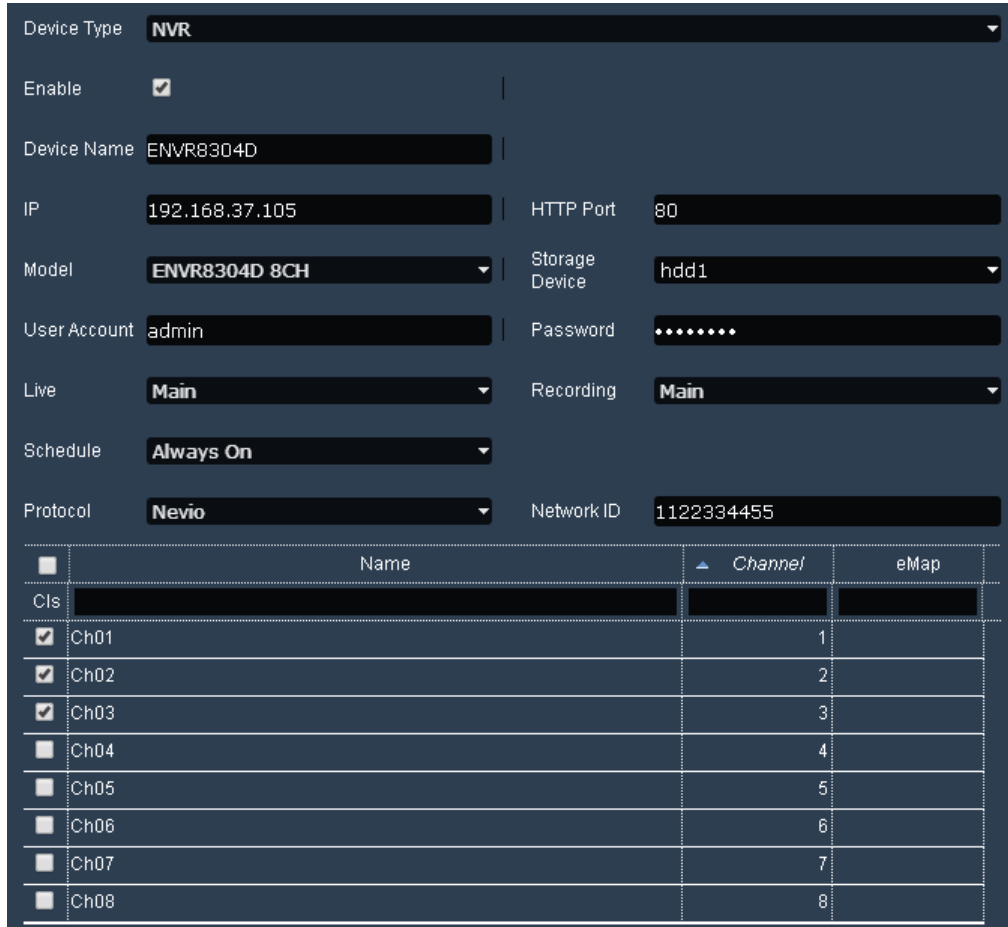

<input type="checkbox"/>	Name	Channel	eMap
<input type="checkbox"/>	Cls		
<input checked="" type="checkbox"/>	Ch01	1	
<input checked="" type="checkbox"/>	Ch02	2	
<input checked="" type="checkbox"/>	Ch03	3	
<input type="checkbox"/>	Ch04	4	
<input type="checkbox"/>	Ch05	5	
<input type="checkbox"/>	Ch06	6	
<input type="checkbox"/>	Ch07	7	
<input type="checkbox"/>	Ch08	8	

Enable: Check the box to enable the device.

Device Name: Enter a name for the device.

IP: Enter the IP of the Device.

HTTP Port: By default, the port is set to 80. Change the port number if necessary.

Model: Select the model from the drop-down list.

Storage Device: Select a storage device for the schedule recordings. Only the device assigned with a storage device can enable the Schedule Recording function. To setup the storage device, please see **To create a new group** in 4.3.2 Storage Device Management.

User Account: Enter the user ID of the device.

Password: Enter the password of the device.

Live: Select Main or Sub for live view displaying.

Recording: Select Main or Sub for the recording.

Schedule: Select Always On / Always Off to enable / disable the Schedule recording function. You have to set up a schedule first (see 4.1.4 Schedule).

Protocol: Select a protocol from the drop-down list.

Network ID: Enter a 10-digit ID for network identification.

To manually add a (mobile) DVR:

Select **DVR** from the Device Type drop-down list, enter the device information, select the desired channels of the device, and then click the **Save** button  to save the settings. The device will be added to the Device List.

<input checked="" type="checkbox"/>	Name	Channel	eMap
<input type="checkbox"/>	Cls		
<input checked="" type="checkbox"/>	Ch01	1	
<input checked="" type="checkbox"/>	Ch02	2	
<input checked="" type="checkbox"/>	Ch03	3	
<input checked="" type="checkbox"/>	Ch04	4	

Enable: Check the box to enable the device.

Device Name: Enter a name for the device.

IP: Enter the IP of the Device.

HTTP Port: By default, the port is set to 80. Change the port number if necessary.

Model: Select the model from the drop-down list.

Storage Device: Select a storage device for the schedule recordings. Only the device assigned with a storage device can enable the Schedule Recording function. To setup the storage device, please see **To create a new group** in 4.3.2 *Storage Device Management*.

User Account: Enter the user ID of the device.

Password: Enter the password of the device.

Live: Select Main or Sub for live view displaying.

Recording: Select Main or Sub for the recording.

Schedule: Select Always On / Always Off to enable / disable the Schedule recording function. You have to set up a schedule first (see 4.1.4 Schedule).

Protocol: Select a protocol from the drop-down list.

Network ID: Enter a 10-digit ID for network identification.

To manually add a Genie XMS Server:

You can add multiple Genie XMS servers to the system. For more details, please refer to 3.10 Genie XMS Servers Management. Select **XMS** from the Device Type drop-down list, enter the device information and click the **Save** button  to save the settings. The device will be added to the Device List.

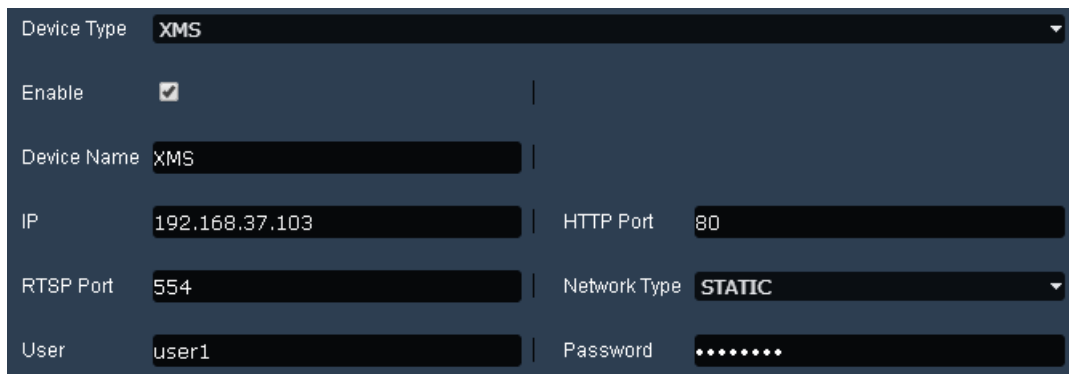

Enable: Check the box to enable the device.

Device Name: Enter a name for the device.

IP: Enter the IP of the Device.

HTTP Port: By default, the port is set to 80. Change the port number if necessary.

RTSP Port: Enter the RTSP port.

Network Type: Select a network type.

User Account: Enter the user ID of the device.

Password: Enter the password of the device.

To manually add a Web page:

Select **Web** from the Device Type drop-down list, check the **Enable** box, enter a name for the Web page, enter the Web URL, and then click the **Save** button  to save the settings. The Web page will be added to the Device List.

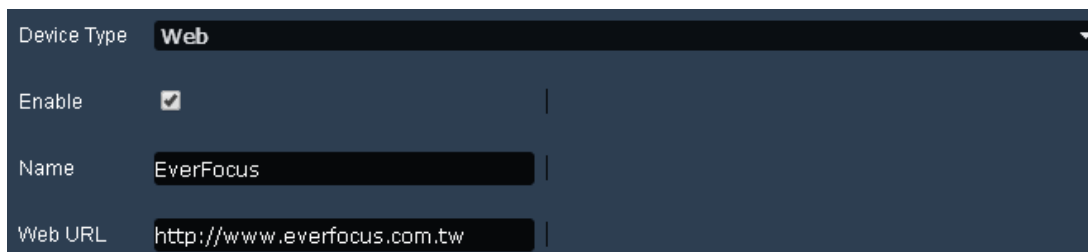

To manually add a message:

Select **Message** from the Device Type drop-down list, enter the message information and click the **Save** button  to save the settings. The message will be added to the Device List.

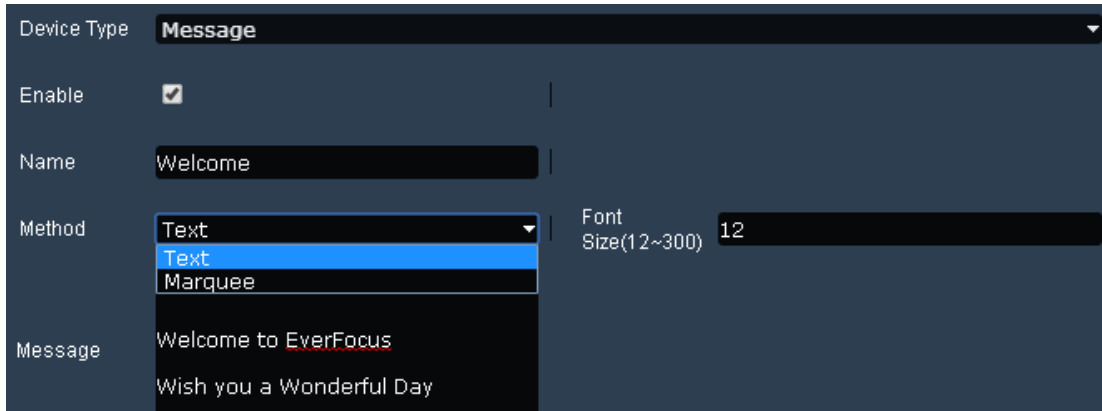

Enable: Check the box to enable the message.

Name: Enter a name for the message.

Method: Select **Text** to display the text or **Marquee** to display the text in marquee mode on the Live View window.

Font: Enter a font size for the text.

Message: Enter the message.

To manually add an image:

Select **Image** from the Device Type drop-down list, configure the settings and click the **Save** button  to save the settings. The image will be added to the Device List.

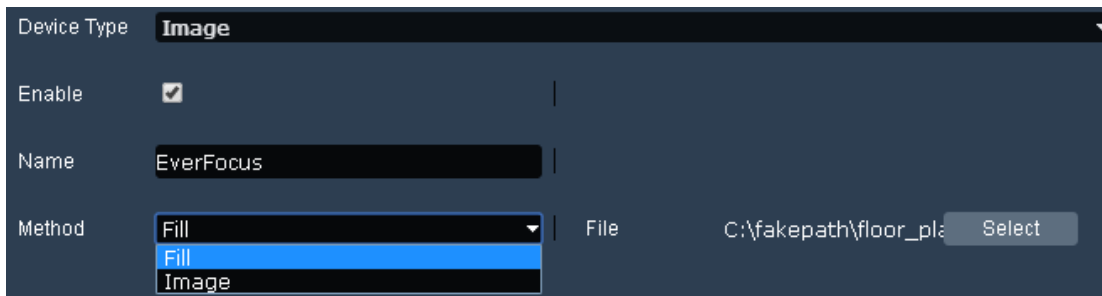

Enable: Check the box to enable the image.

Name: Enter a name for the image.

Method: Select **Fill** to fill in the matrix live view cell of the image or **Image** to display the original size of the image in the matrix live view cell.

Select: Click to select a image file.

To manually add an Access Controller:

Select **Access Server** from the Device Type drop-down list, enter the device information and click the **Save** button to save the settings. The device will be added to the Device List.

Enable: Check the box to enable the device.

Device Name: Enter a name for the device.

IP: Enter the IP of the Device.

HTTP Port: By default, the port is set to 80. Change the port number if necessary.

User: Enter the user ID of the device.

Password: Enter the password of the device.

Used: Select Used / Unused to enable / disable the access control event function.

To Automatically Add Devices:

On Figure above, click the **Auto Detection** icon to switch to the Auto Detection page. The system will automatically display the devices connected on the same network.

Device Name	Verified	User	Password	Device Type	Model	Brand
EDN1220-1.0...	<input checked="" type="checkbox"/>			IPCAM	EDN1220	EverFocus
EDN1220-1.0...	<input checked="" type="checkbox"/>			IPCAM	EDN1220	EverFocus
EDN1220-1.0...	<input checked="" type="checkbox"/>			IPCAM	EDN1220	EverFocus
EDN1220-1.0.8	<input checked="" type="checkbox"/>			IPCAM	EDN1220	EverFocus
EDN1220_Alex	<input checked="" type="checkbox"/>			IPCAM	EDN1220	EverFocus
EDN2260	<input type="checkbox"/>			IPCAM	EDN2260	ONVIF
EDN2260	<input type="checkbox"/>			IPCAM	EDN2260	ONVIF

1. Check the square beside the Device Name to select a desired device. (Note: If multiple devices have the same ID and Password, you can select multiple devices on this step).

2. Type the device ID and Password in the columns.

3. Click the **Apply to Select** icon to apply the input ID and Password to the selected devices.
4. Click the **Authentication** icon , the verified devices will be marked with a check mark.

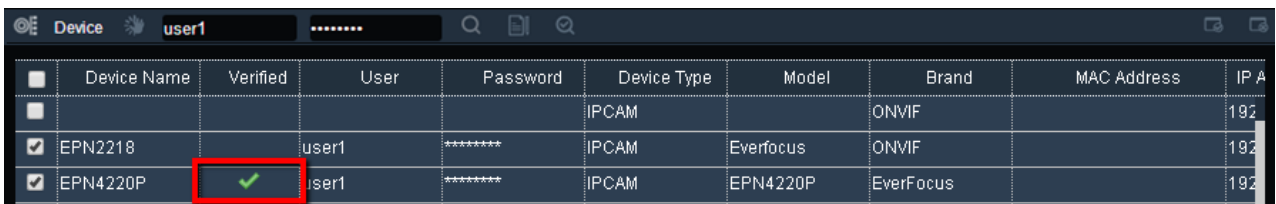

5. Click the **Save** button , the device will be listed on the Device List.

You can optionally sorting the Device List by clicking each item column on the top.

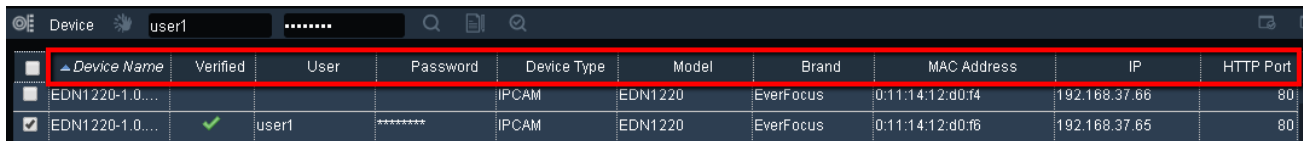

To Edit the Device Configurations through the System:

Click the **Get Configuration** tab, the device information will be displayed. Edit the configurations and click the **Save** button . The configurations will be applied to the device.

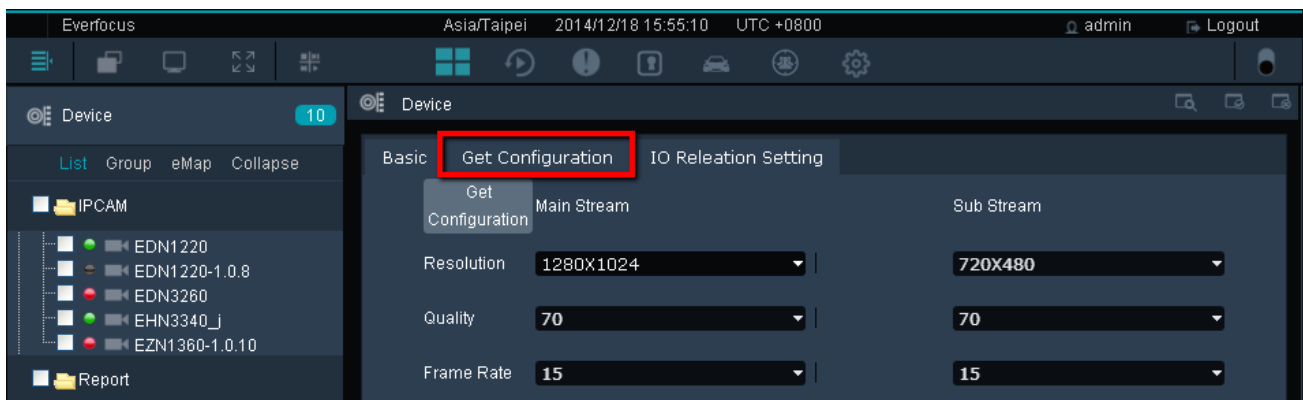

3.3.3.6 Dynamic System Status Monitoring

You can drag and drop the **Server Status** from the Device List to the Matrix Live View for monitoring system status.

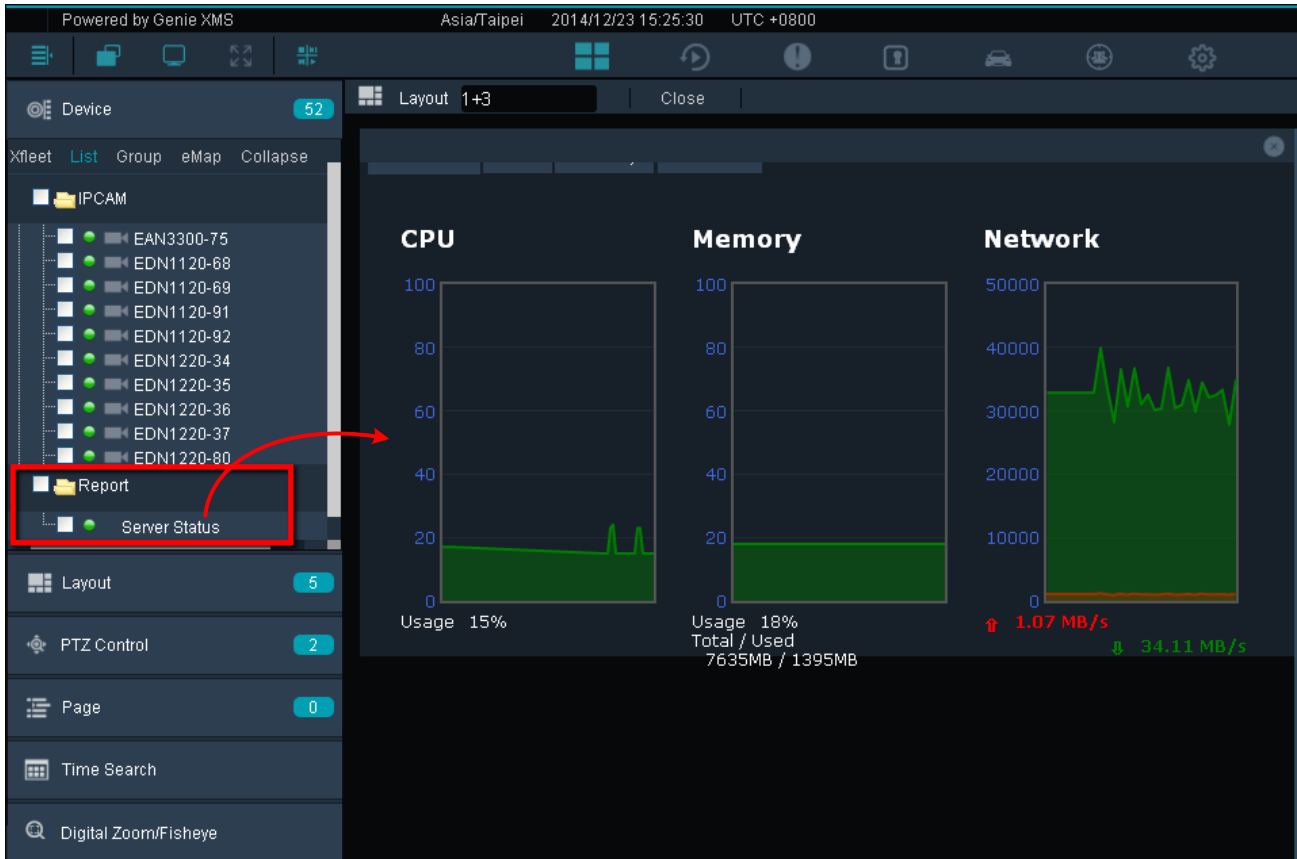

3.3.4 Layout Setting

You can configure the live view layout or create personalized live view layout on this page. On the Live View Window, click **Layout** from the left-side bar, the layout template displayed (1+3, 2+3, 2x2, 3x3, 4x4).

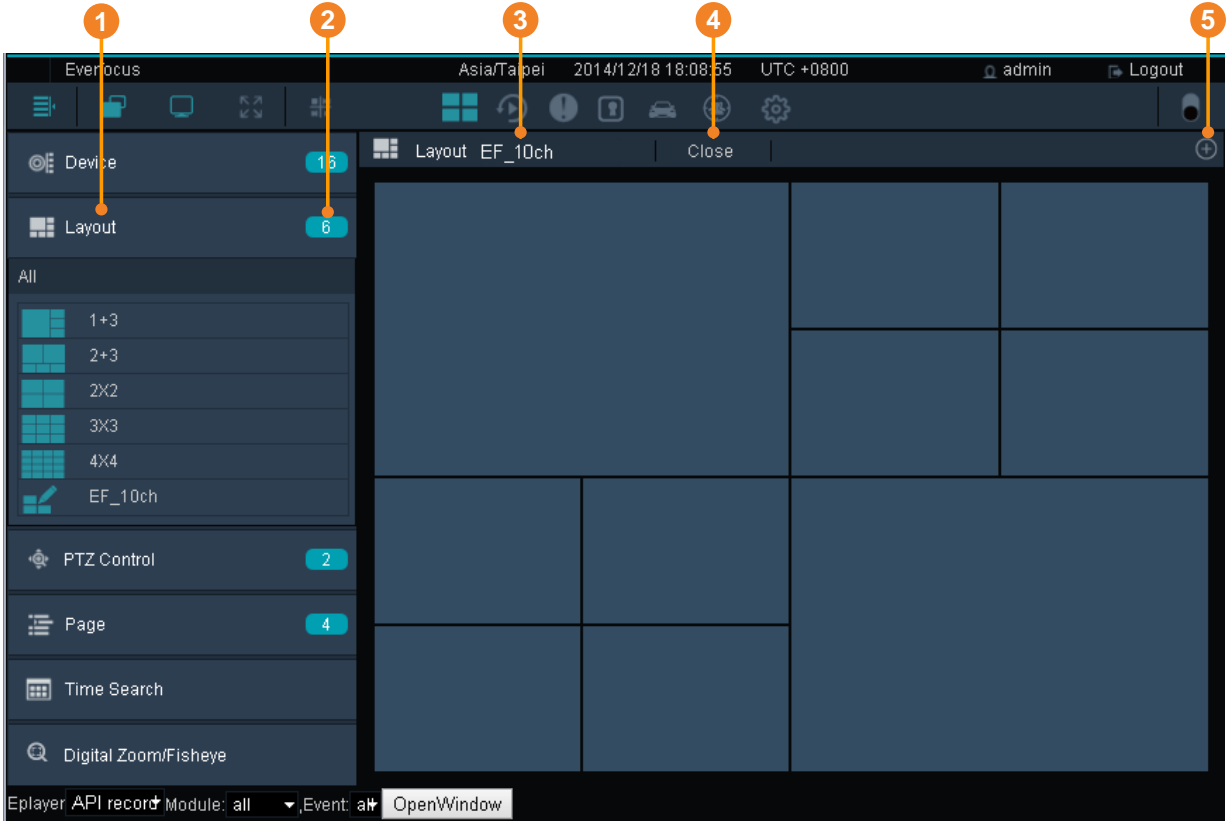

No.	Name	Description
1	Layout	Click to enter the layout page for layout selection.
2	Layout Detail	Click to enter the Layout Design page. You can further create or customize the layout.
3	Layout Name	Displays the name of the current layout.
4	Close	Click to close all the device streams on the current live view layout.
5	Add	Click to add the current layout to the Page field. You can then use the Sequence function to display multiple live view layouts in turns (see 3.3.5 Page Sequence).

To apply the devices to the live view layout:

1. On the Live View Window, click **Layout** from the left-side bar and select a layout.
2. Click **Device**, drag and drop the devices from the Device List to the layout cells.
3. To save this layout, click the **Add** button  on the upper-right window. The layout will be saved to the **Page** field. You can then use the Sequence function to display multiple live view layouts in turns (see 3.3.5 Page Sequence).
4. If you want the system to display a certain page on the Live View window every time when you log in the system, select a page by directly clicking on it on the page list to save the setting.

To customize the live view layout:

1. Click the **Layout Detail** button  Layout  to enter the Layout Design page.
2. Select a layout template and click the **Add** button.

3. Enter a name for the layout.

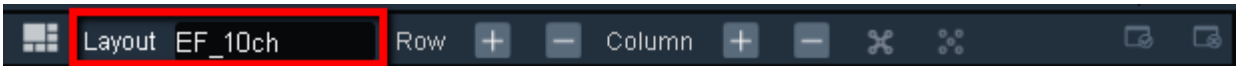

4. To customize the layout cells, use the function buttons on the top.

Row: Click + to add or – to delete a row to the layout.

Column: Click + to add or – to delete a column to the layout.

Merge Cell: Click and drag the mouse to select multiple cells and then click the **Merge Cell** button  to merge the selected cells.

Separate Cell: Click to select a merged cell and then click the **Separate Cell** button  to separate the merged cells.

5. Click the **Save** button , the customized layout will be added to the Layout template.
6. To apply the devices to this layout, click **Device**, drag and drop the devices from the Device List to the layout cells.
7. To save this layout, click the **Add** button  on the upper-right window. The layout will be saved to the **Page** field. You can then use the Sequence function to display multiple live view layouts in turns (see 3.3.5 Page Sequence).
8. If you want the system to display a certain page on the Live View window every time when you log in the system, select a page by directly clicking on it on the page list to save the setting.

3.3.5 Page Sequence

After creating multiple live view layouts as pages, you can use the Sequence function to display multiple live view layouts in turns. To create pages, please refer to 3.3.4 *Layout Setting*.

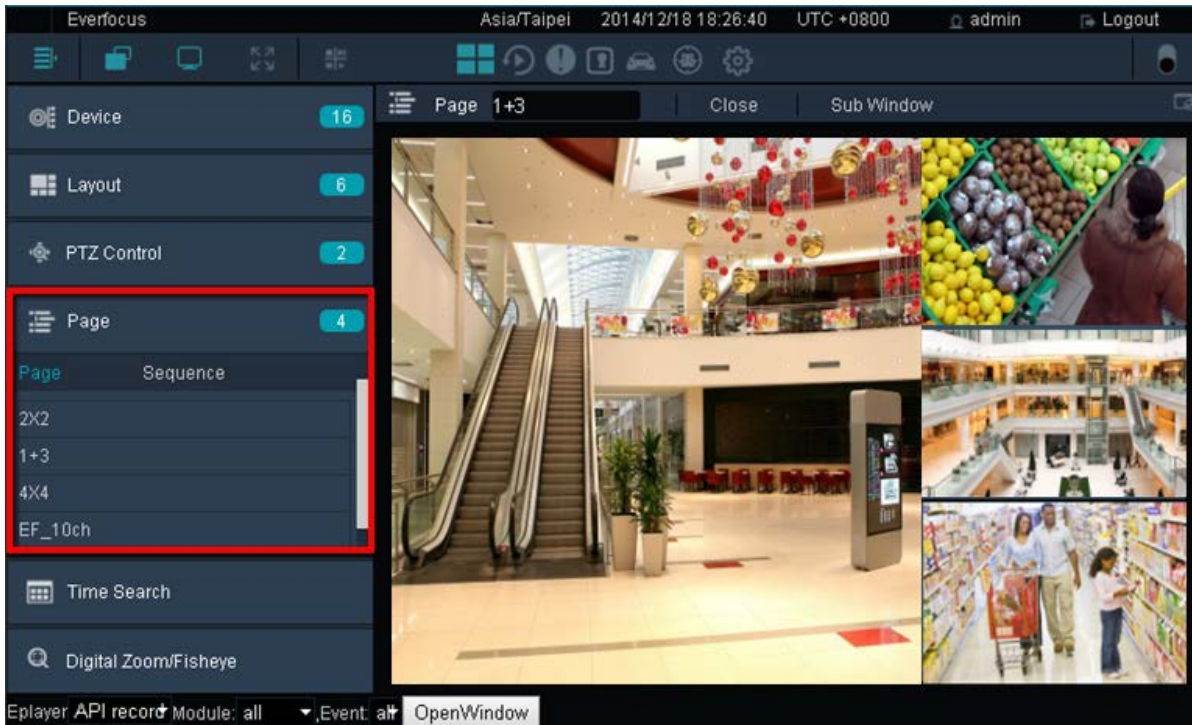

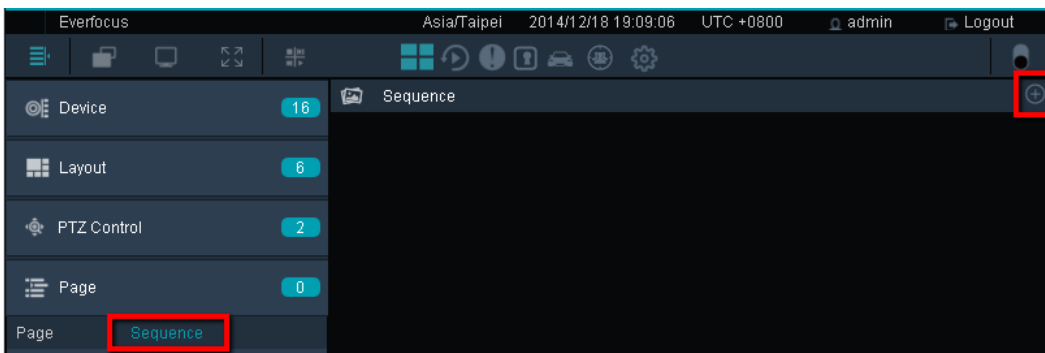

To use the Sequence function:

1. In the Page field, click **Sequence** and then click the **Add** button.

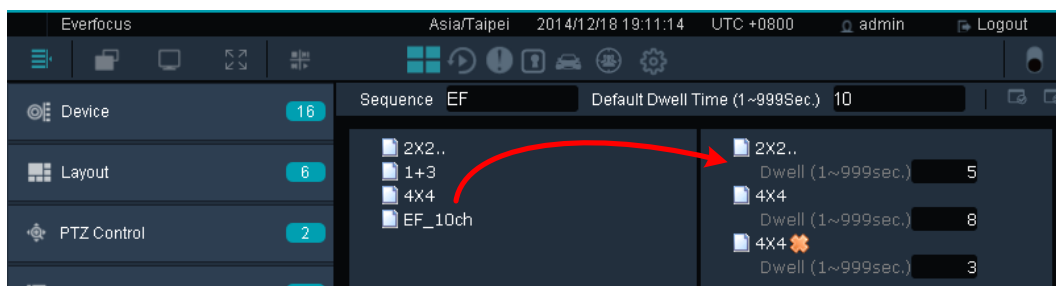

2. Type a name for the Sequence. Drag and drop the desired pages from the left side to the right side column. You can modify the dwell time for each page.

- Click the **Add** button , an ADD_SUCCESS message appears on the bottom left to indicate this action is done successfully. And this Sequence is added to the Sequence field.

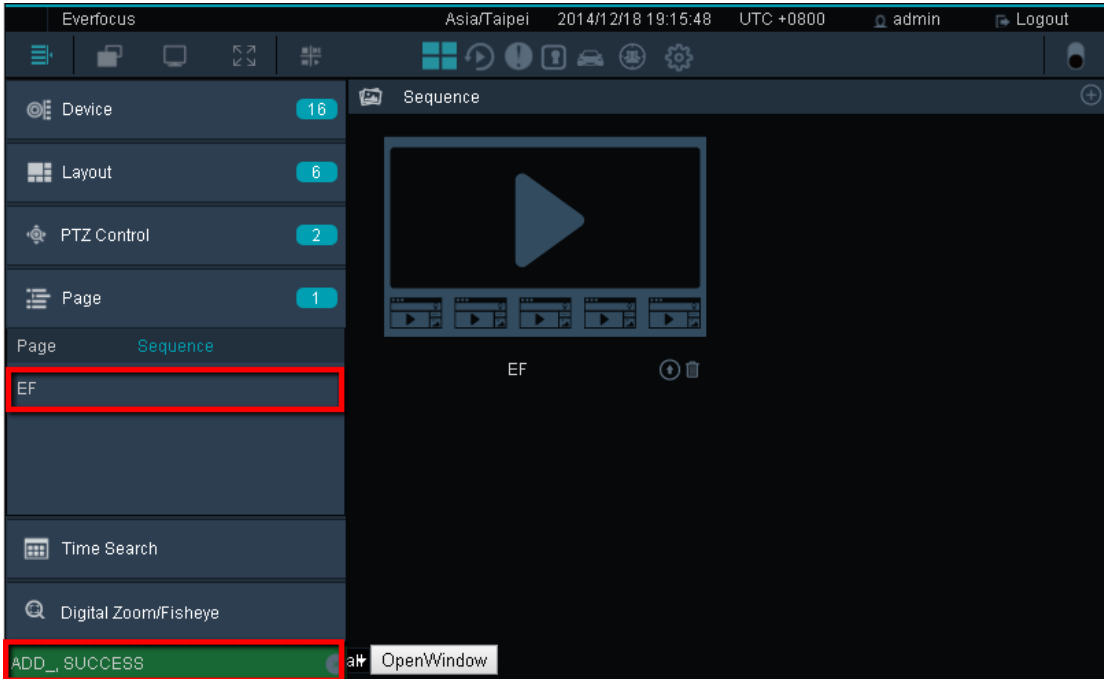

- To start the Sequence function, click the added Sequence in the Sequence field.

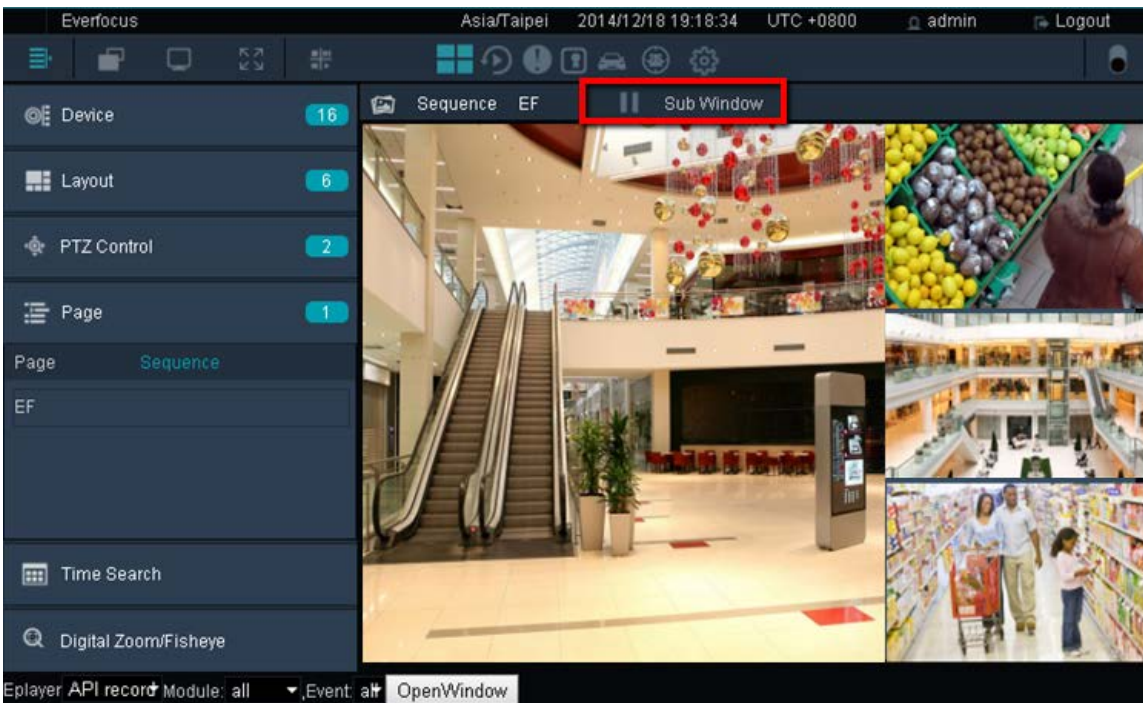

- Click the **Stop** button  to pause the sequence or click the **Sub Window** button to open a sub window for the current lay. You can display this window on additional monitor.

To modify camera streams on the page layout:

1. On the Live View Window, click the **Page Detail** button
2. Select a page and then click the **Edit** button.

3. Click **Device**, drag and drop the devices from the Device List to the layout cells.

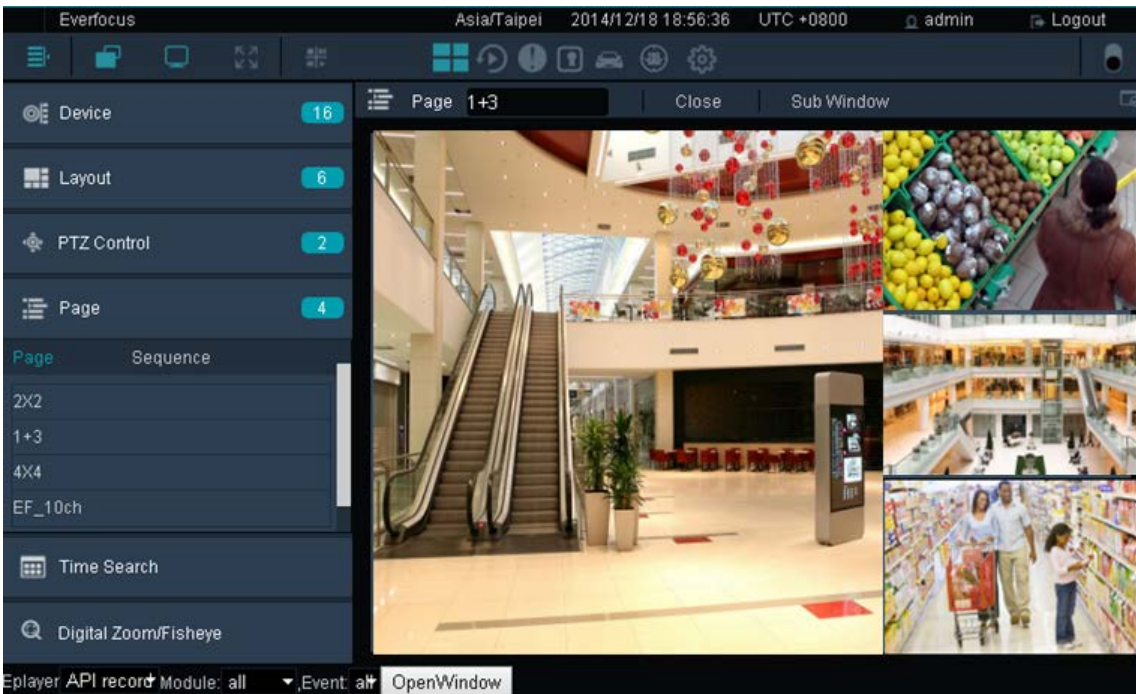

4. Optionally change the page name or use the function button above.

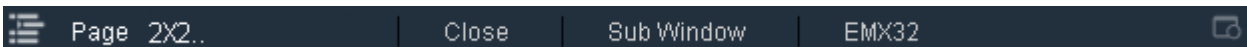

Page: Enter a page name.

Close: Click to close the camera streams on the current layout.

Sub Window: Click to open a sub window for the current layout. You can display this window on additional monitor.

EMX32: This function only appears for the 2x2 and 4x4 layout. Click to display the Matrix Live View on the monitor of EMX32.

5. Click the **Save** button  to save the settings.

3.3.6 PTZ Control

You can remotely control the IP Speed Dome cameras or configure their settings through the system. By setting up the Preset Position, Auto Pan, Tour and Pattern functions, you can force the camera to move to a certain position or to move in a setup sequence (see 3.3.6.2 *PTZ Control Panel*).

3.3.6.1 Live View PTZ Control

You can use your mouse to control the direction and zoom function of an IP speed dome camera on the matrix live view.

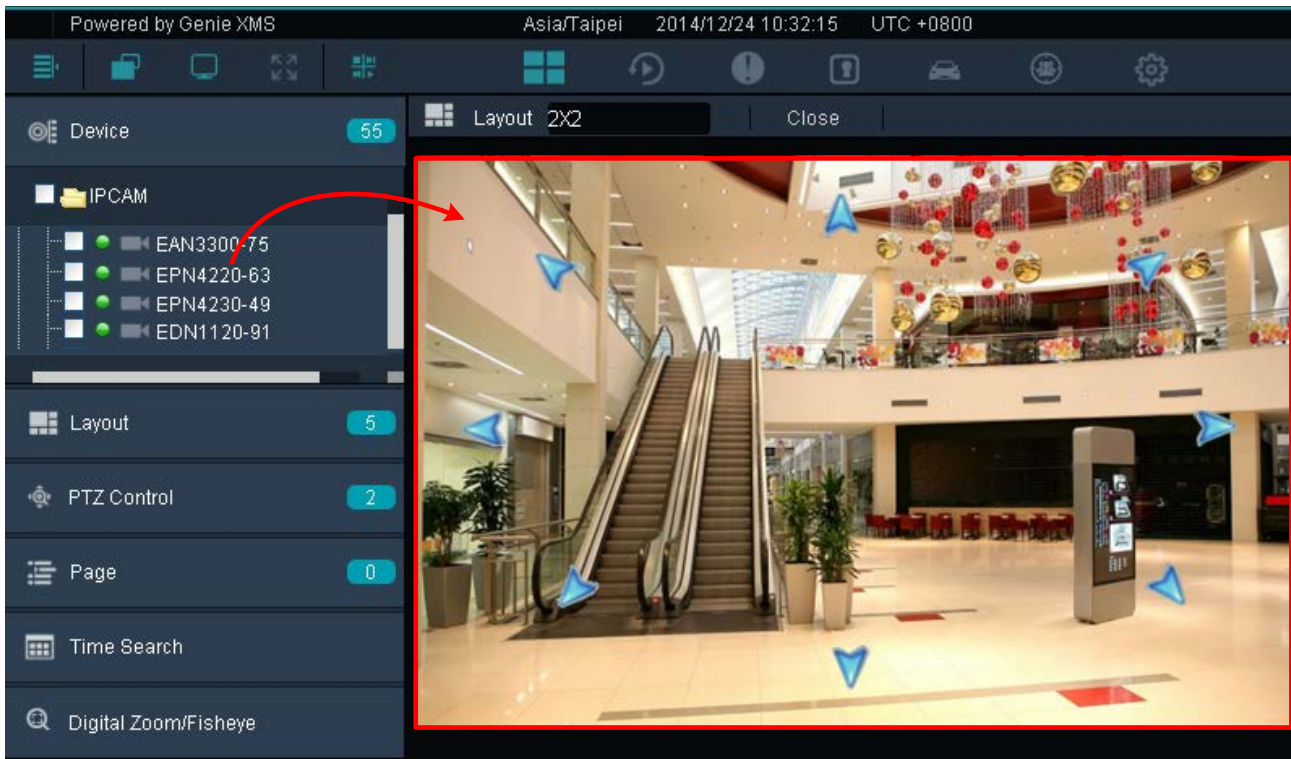

1. On the Live View window, click **Device** from the left-side menu, drag and drop an IP speed dome camera from the Device List to the matrix live view.
2. Select the IP speed dome camera by clicking on the channel. The selected camera will be highlighted with a red frame.
3. Move your mouse cursor over the IP speed dome camera channel on the matrix live view, the mouse cursor will turn into a direction icon (8 directions). When your mouse cursor turns into a direction icon, click the mouse will force the camera to turn into that direction.
4. To zoom in / out the camera, move your mouse cursor over the IP speed dome camera channel on the matrix live view, and then scroll the mouse.
5. You can double click the channel to enable / disable the full screen function.

3.3.6.2 PTZ Control Panel

The PTZ Control Panel is designed to remotely control the IP speed dome cameras connected to the system. After configuring the PTZ settings, you can activate the functions in the Actions Control Buttons field. To bring up the PTZ Control Panel, on the Live View window, click **PTZ Control** on the left-side menu.

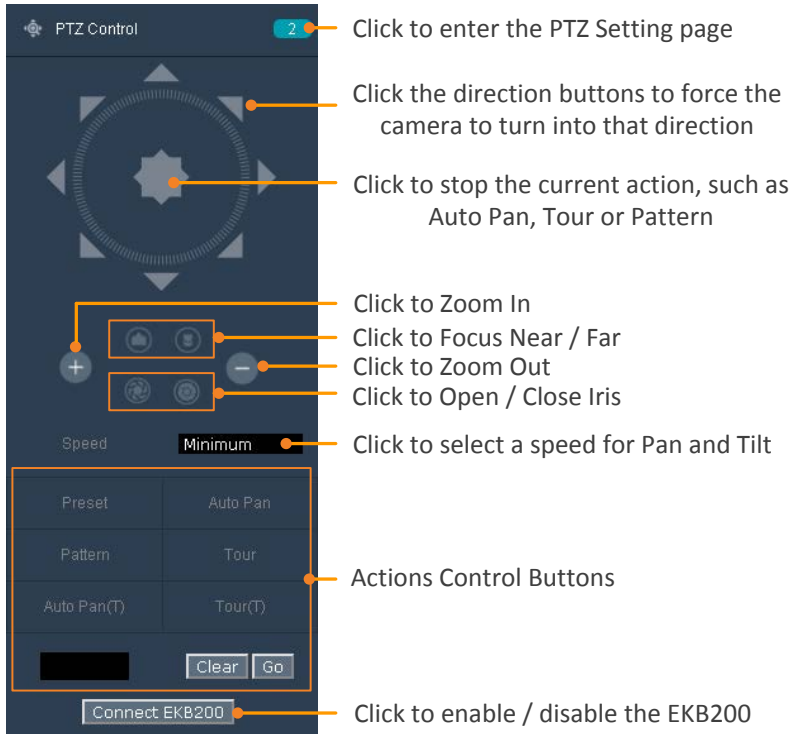

Note: The Zoom In / Out function can also be applied to EverFocus EHN3261/3361 and EZN3261/3361 cameras.

Actions Control Buttons

Preset	To force the camera to turn to the preconfigured preset position, click the Preset button, key in a preset number in the Blank and then click the Go button. Note: To use this function, you have to set a preset position (see 3.3.6.3 <i>Set Preset</i>).
Auto Pan	To force the camera to pan automatically, click the Auto Pan button, enter 1 or 2 in the Blank and then click the Go button. ("1" for point-to-point pan and "2" for endless 360°pan) Note: To use this function, you have to set up an auto pan sequence or endless pan speed (see 3.3.6.4 <i>Auto Pan</i>).
Pattern	To move the camera in a preconfigured sequence movement, click the Pattern button, key in a pattern number in the Blank and then click the Go button. Note: To use this function, you have to set up a pattern (see 3.3.6.5 <i>Set Pattern</i>).

Tour	To move the camera in a preconfigured sequence consists of a selection of Patterns and Preset Positions, click the Tour button, key in a tour number in the Blank and then click the Go button. Note: To use this function, you have to set up at least one tour (see 3.3.6.6 <i>Set Tour</i>).
Auto Pan (T)	To activate the Auto Tracking function in the Auto Pan mode, click the Auto Pan (T) button and then click the Go button. Note: To use this function, you have to set up an auto pan sequence (see 3.3.6.4 <i>Auto Pan</i>) and Auto Tracking function (see 3.3.6.7 <i>Auto Tracking</i>).
Tour (T)	To activate the Auto Tracking function in the Tour mode, click the Tour (T) button, key in a tour number in the Blank and then click the Go button. Note: To use this function, you have to set up at least one tour (see 3.3.6.6 <i>Set Tour</i>) and Auto Tracking function (see 3.3.6.7 <i>Auto Tracking</i>).
Blank	Key in a number for a Preset, Auto Pan, Pattern or Tour.
Clear	Click this button to clear the entered number.
Go	Click this button to activate the selected action number.

3.3.6.3 Set Preset

You can configure up to 192 preset positions on this page.

1. Click the **PTZ Detail** button  to enter the PTZ setting page.

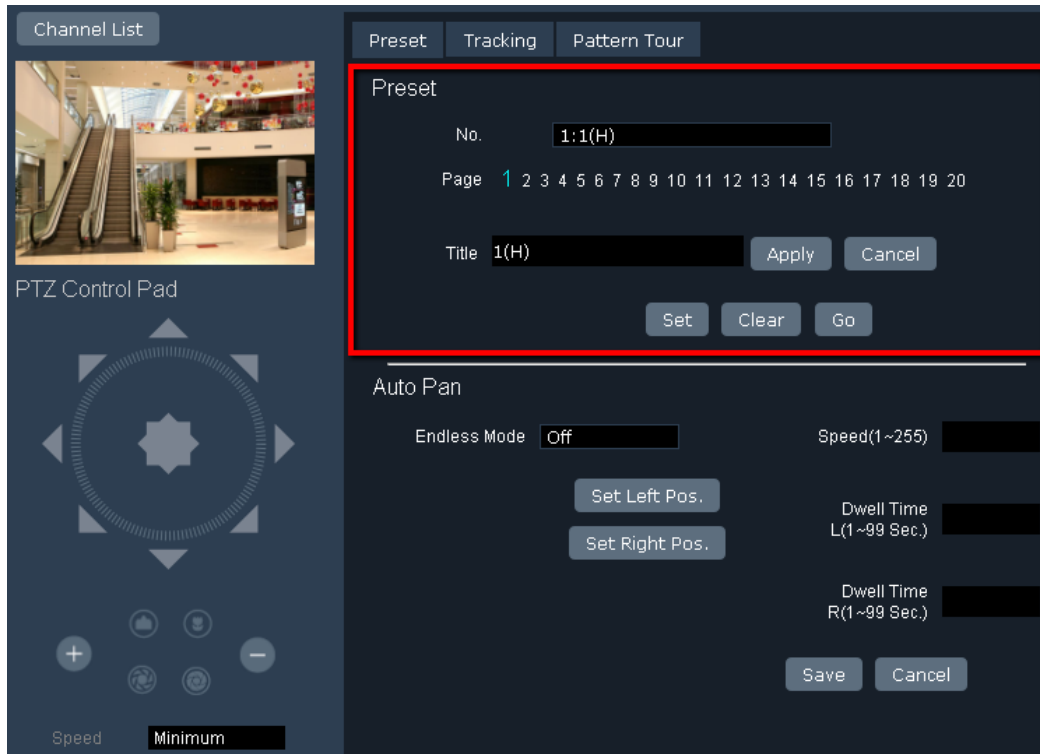

2. Click the **Channel List** button to select an IP speed dome camera. The camera live view should display above the PTZ Control Pad.
3. Adjust the camera view to a desired position using the direction button. You can select the pan / tilt speed from the Speed drop-down list for controlling the direction buttons. Adjust zoom, focus and Iris if necessary.
4. To set up the current camera view as a preset position, select a page number and select a preset number from the No. drop-down list and then click the **Set** button.
5. Optionally set up a title for this preset position view and then click the **Apply** button.
6. Follow Step 4 to 6 to set up another preset position.

To activate the Preset function on the Live View window:

1. On the Live View window, click **Device** from the left-side menu, drag and drop an IP speed dome camera from the Device List to the matrix live view.
2. Select the IP speed dome camera by clicking on the channel. The selected camera will be highlighted with a red frame.
3. On the PTZ Control Panel, click the **Preset** button, enter a preset number in the **Blank** and then click the **Go** button.
4. To stop the action, click **Stop** on the PTZ Control Panel.

3.3.6.4 Auto Pan

You can set up an endless 360°pan or a point-to-point pan on this page. To set up an endless pan, select **On** from the Endless Mode drop-down list. To set up a point-to-point pan, please see the steps below:

1. Click the **PTZ Detail** button  to enter the PTZ setting page.

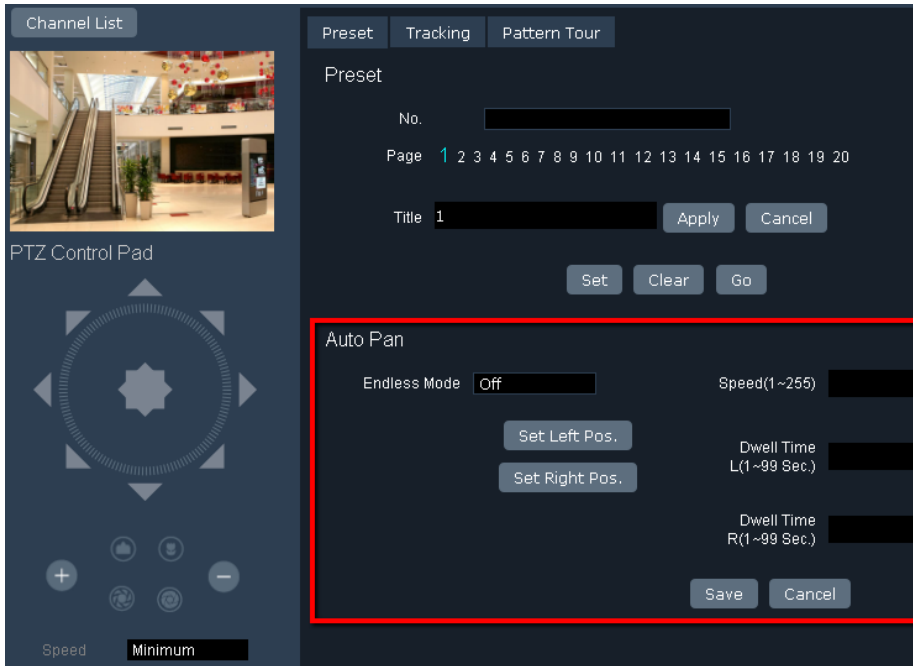

2. Click the **Channel List** button to select an IP speed dome camera. The camera live view should display above the PTZ Control Pad.
3. Use the direction buttons to adjust the camera view to a desired position where you want to set up the position as the left position and then click the **Set Left Pos.** button. Follow this step to set up a right position by clicking the **Set Right Pos.** button. You can select the pan / tilt speed from the Speed drop-down list for controlling the direction buttons. Adjust zoom, focus and Iris if necessary.
4. Check the Endless Mode check box if you want the camera to pan endlessly.
5. Enter a speed in the Speed (1~255) column at which the camera will move during the Auto Pan sequence.
6. Enter a dwell time for the Left and Right positions (the time that the camera will pause at each position).
7. Click **Save** to apply the settings.

To activate the point-to-point Pan function on the Live View window:

1. On the Live View window, click **Device** from the left-side menu, drag and drop an IP speed dome camera from the Device List to the matrix live view.
2. Select the IP speed dome camera by clicking on the channel. The selected camera will be highlighted with a red frame.

3. On the PTZ Control Panel, click the **Auto Pan** button, enter 1 in the **Blank** and then click the **Go** button.
4. To stop the action, click **Stop** on the PTZ Control Panel.

To activate the endless 360°pan function on the Live View window:

1. After selecting **On** from the Endless Mode drop-down list on the PTZ Setting page, on the Live View window, click **Device** from the left-side menu, drag and drop an IP speed dome camera from the Device List to the matrix live view.
2. Select the IP speed dome camera by clicking on the channel. The selected camera will be highlighted with a red frame.
3. On the PTZ Control Panel, click the **Auto Pan** button, enter 2 in the **Blank** and then click the **Go** button.
4. To stop the action, click **Stop** on the PTZ Control Panel.

Note: The 360°pan or a point-to-point pan cannot be used simultaneously. To use the 360°pan function, select **On** from the Endless Mode drop-down list on the PTZ Setting page. To use the point-to-point pan function, select **Off** from the Endless Mode drop-down list and then configure the settings on the PTZ Setting page.

3.3.6.5 Set Pattern

You are given 90 seconds to move the camera (via the PTZ buttons) to different positions (and different zoom / focus / Iris positions). The camera then saves that sequence under the Pattern No. you've selected. Up to 4 Patterns can be configured.

To set up a Pattern Sequence:

1. Click the **PTZ Detail** button  to enter the PTZ setting page. And then click the **Pattern Tour** tab.

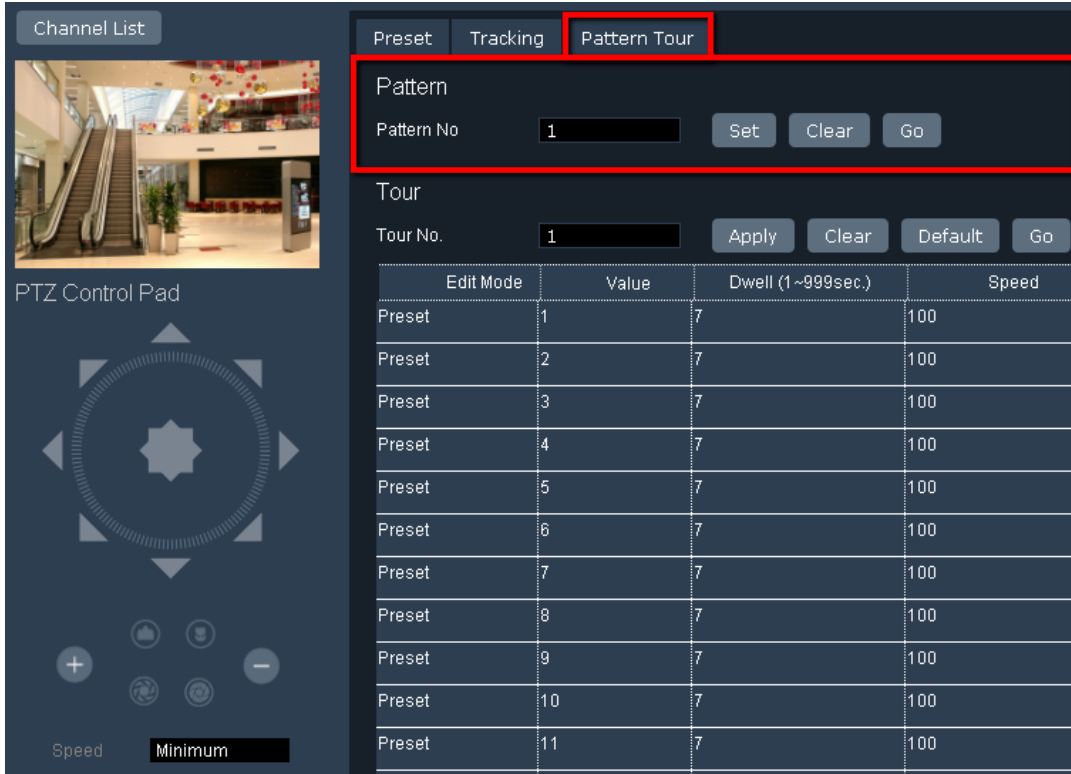

2. Click the **Channel List** button to select an IP speed dome camera. The camera live view should display above the PTZ Control Pad.
3. Select a pan and tilt speed from the Speed drop-down list for the camera to move to the directions when you use the direction buttons during the configuration period.
4. Select a pattern number from the Pattern No drop-down list.
5. Click the **Set** button to start the 90-second configuration period. Use the direction / zoom / focus / Iris buttons to move the camera in the desired sequence.
6. Click the **Complete** button to end the configuration.

Click **Clear** can void the configuration for the entered Pattern No. Click **Go** to view/test the configured Pattern sequence.

To activate the configured Pattern function on the Live View window:

1. On the Live View window, click **Device** from the left-side menu, drag and drop an IP speed dome camera from the Device List to the matrix live view.
2. Select the IP speed dome camera by clicking on the channel. The selected camera will be highlighted with a red frame.
3. On the PTZ Control Panel, click the **Pattern** button, enter a pattern number in the **Blank** and then click the **Go** button.
4. To stop the action, click **Stop** on the PTZ Control Panel.

3.3.6.6 Set Tour

You can combine up to 16 preconfigured camera positions and patterns into one long sequence. Up to 16 Tour sequences can be set up.

To set up a Tour Sequence:

1. Click the **PTZ Detail** button  to enter the PTZ setting page. And then click the **Pattern Tour** tab.

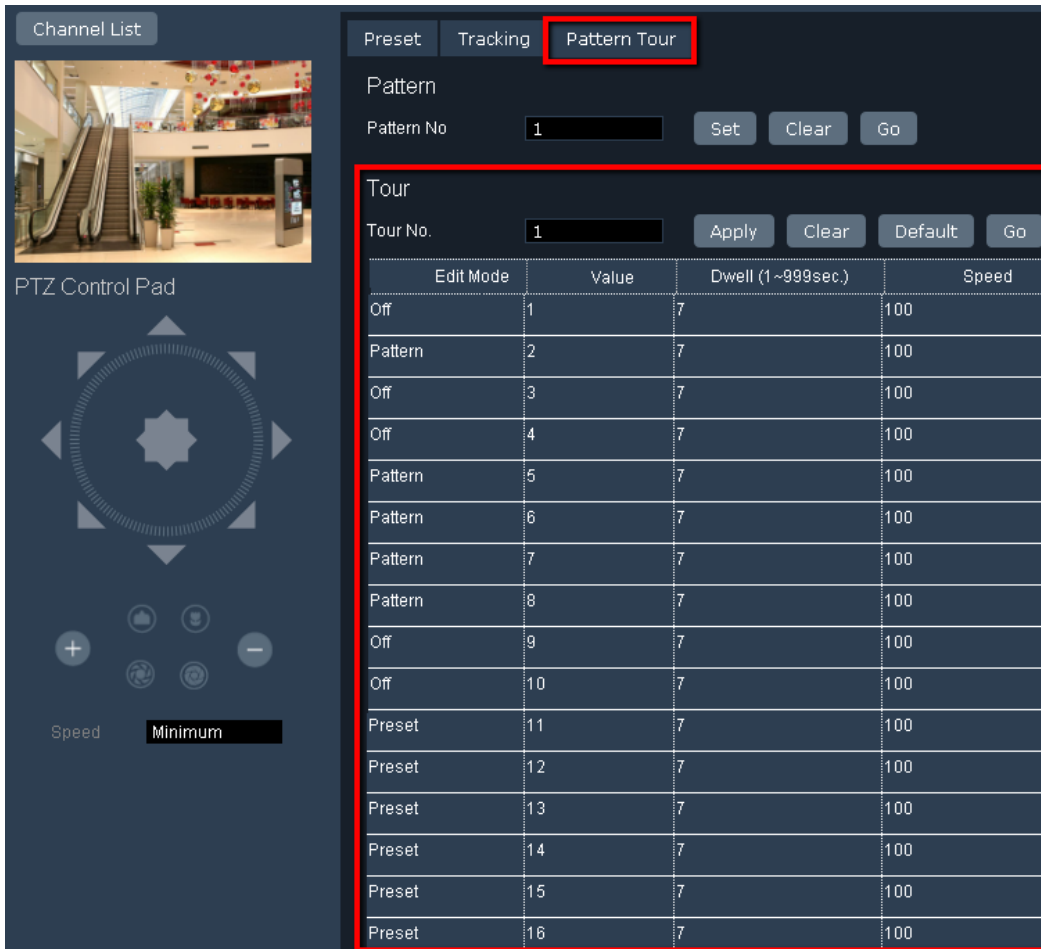

	Edit Mode	Value	Dwell (1~999sec)	Speed
	Off	1	7	100
	Pattern	2	7	100
	Off	3	7	100
	Off	4	7	100
	Pattern	5	7	100
	Pattern	6	7	100
	Pattern	7	7	100
	Pattern	8	7	100
	Off	9	7	100
	Off	10	7	100
	Preset	11	7	100
	Preset	12	7	100
	Preset	13	7	100
	Preset	14	7	100
	Preset	15	7	100
	Preset	16	7	100

2. Select a tour number from the Tour No drop-down list.
3. Edit the configurations for this tour.
In the Edit Mode column: click “**Preset**” in the column to switch among **Preset**, **Pattern** and **Off**.
In the Value column: Enter a number for the Preset or Pattern.
In the Dwell column: Enter a number in sec. for the tour to pause at a position or after a pattern sequence.
In the Speed column: Enter a speed at which the camera will move to the Preset position or first point of the Pattern sequence.
4. Follow step 2 and 2 to configure up to 16 tour sequences.
5. Click the **Apply** button to save the settings.

To activate the configured Tour function on the Live View window:

1. On the Live View window, click **Device** from the left-side menu, drag and drop an IP speed dome camera from the Device List to the matrix live view.
2. Select the IP speed dome camera by clicking on the channel. The selected camera will be highlighted with a red frame.
3. On the PTZ Control Panel, click the **Tour** button, enter a tour number in the **Blank** and then click the **Go** button.
4. To stop the action, click **Stop** on the PTZ Control Panel.

3.3.6.7 Auto Tracking

You can remotely configure the Auto Tracking function to the IP speed dome through the system. When a moving object appears in the field of view, the camera will automatically track the objects. You can optionally set up a limit zone or configure optional settings for the Auto Tracking function.

To enable the Auto Tracking function:

1. Click the **PTZ Detail** button  to enter the PTZ setting page. And then click the **Tracking** tab.

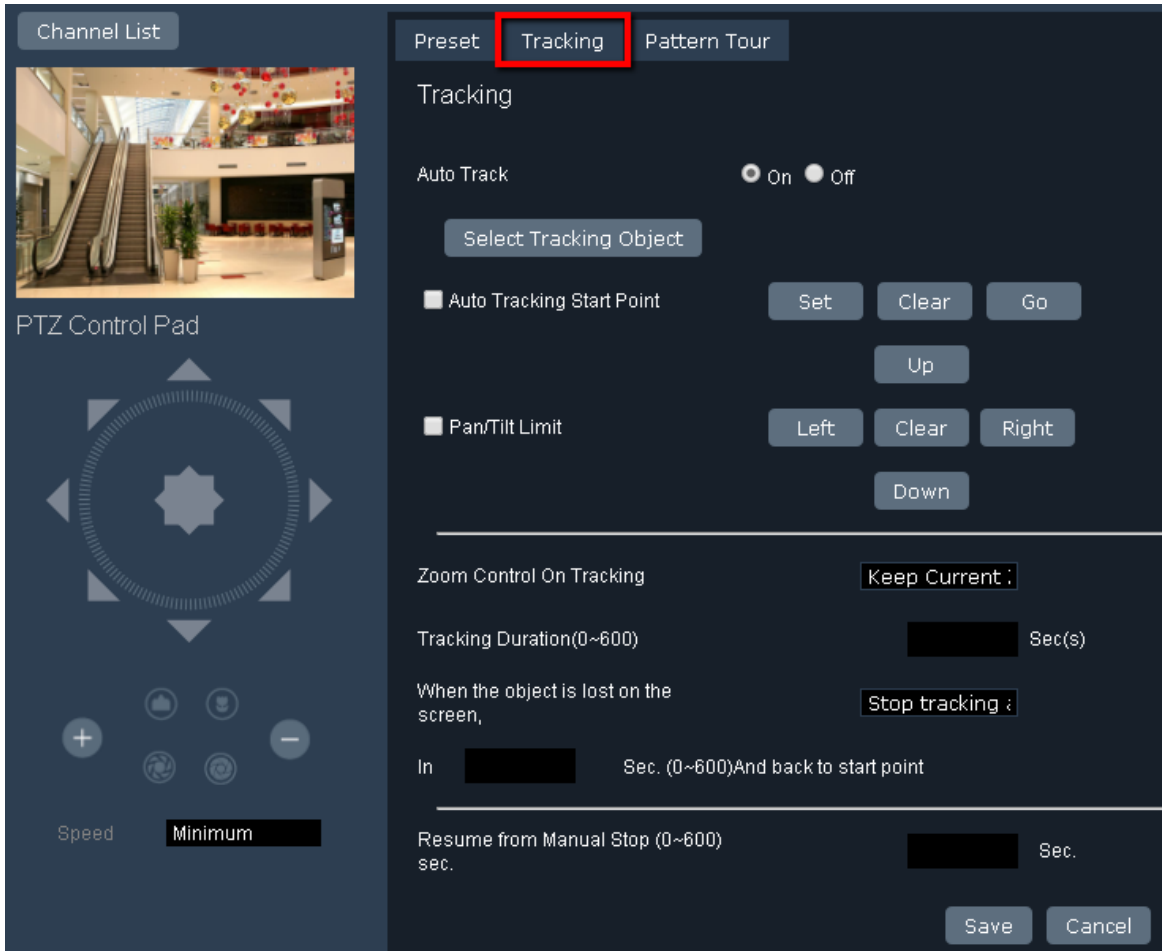

2. Click the **Channel List** button to select an IP speed dome camera. The camera live view should display above the PTZ Control Pad.
3. To enable the Auto Tracking function, select **On** in the Auto Track field.
4. Click the **Save** button to save the settings.

You can optionally configure the below settings for the Auto Tracking function:

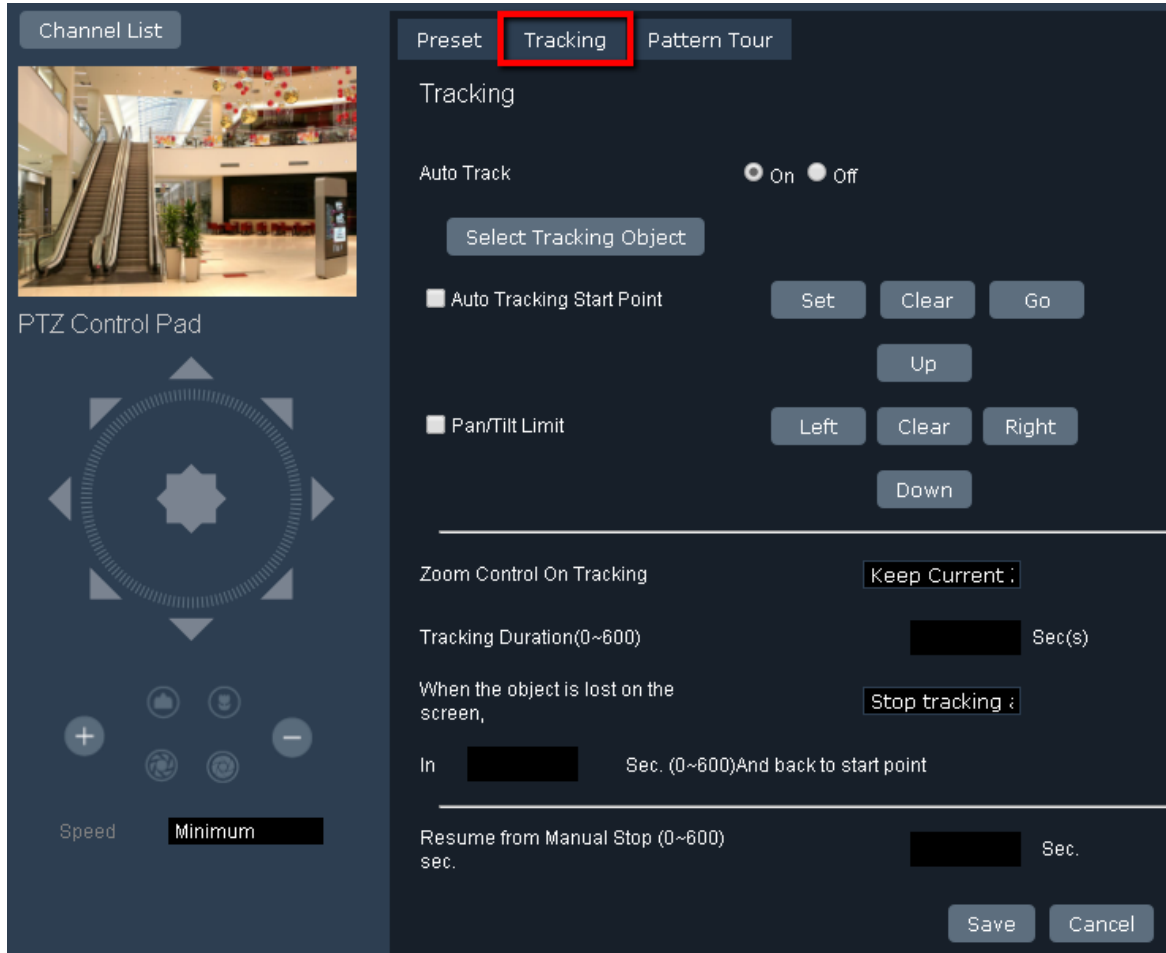

Select Tracking Object: Click the button to select an object to start auto tracking.

Auto Tracking Start Point: Check the box to enable the camera to return to the start point when the camera loses track of the object.

To set up a start point, select a position using the PTZ Control Pad and then click the **Set** button in the Auto Tracking Start Point field.

Pan/Tilt Limit: Check the box if you want to create a zone where the camera will track the movement inside the zone only.

To set up the zone, select a right position using the PTZ Control Pad and then click the **Right** button in the Pan/Tilt Limit field. Follow this step to set up the up, down and left positions.

Note: Please note that if enabling the Pan/Tilt Limits function, the position of the Start Point should be within the range of the Pan/Tilt Limits.

Zoom Control on Tracking: Select a zoom control mode from the drop-down list.

Keep Current Zoom Ratio: the current zoom ratio will stay fixed during the tracking process.

Multi-Step Zoom Function: the zoom ratio will change according to the distance of the object against the camera. When the object is moving further away, the camera will keep zooming in to track; on the other hand, when moving closer, the camera will zoom out to check whether it should track the object or not.

Tracking Duration: Set up a tracking duration in seconds for the camera to return to the Start Point. This function is used to prevent the camera from tracking an object which is intentionally set to lure the camera away.

When the object is lost on the screen: Users can select a tracking mode when the object is lost on the screen.

Keep tracking: The camera will stop at the current position and wait for another moving object in the camera's field of view. Then, the camera will track the new object without changing zoom ratio.

Zoom out and look for a new object: The camera will zoom out at the current position immediately for expanded FOV and restart tracking a new moving object appearing in the camera's field of view.

Stop tracking and zoom out: The camera will stop auto tracking and stay at the current position. Then, the camera will zoom out for expanded FOV.

In ___ sec and Back to Start Point: Set up a period of time for the camera to stay at the current position before returning to the Start Point (0 is returning to Start Point without any waiting).

Resume from manual stop: Set up the Auto Tracking restart time (0~600 seconds). If user manually operates the PTZ function during auto tracking process, the auto tracking function will stop. When the manual operation ceases, the camera will resume to "Auto Tracking Start Point" after a given period of time. Setting of value 0 indicates do not restart.

3.3.7 Digital Zoom / Fisheye

You can use the Digital Zoom function for all the cameras on the matrix live view including IP cameras or cameras of DVR / NVR connected to the system.

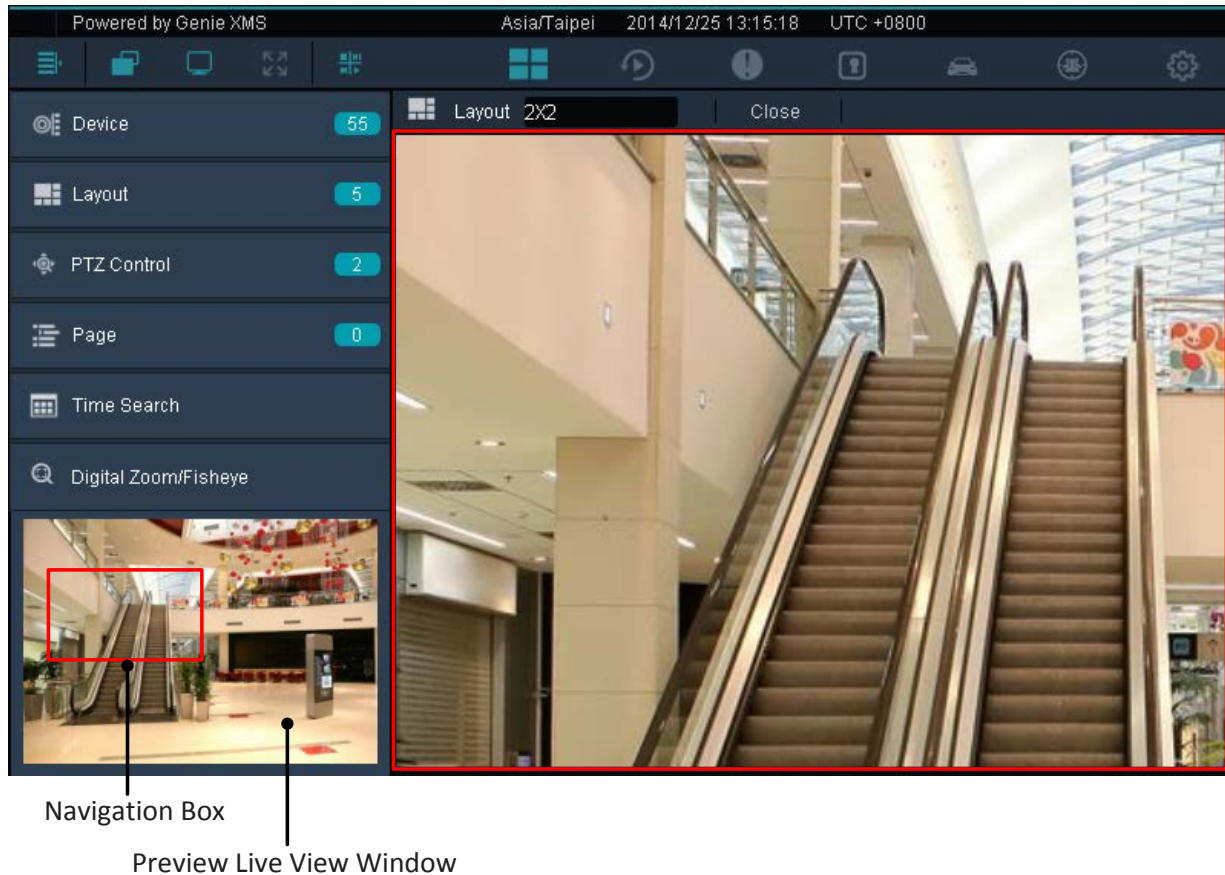

1. On the Live View window, click **Device** from the left-side menu, drag and drop a camera from the Device List to the matrix live view.
2. Click **Digital Zoom / Fisheye** from the left-side menu.
3. Select a camera by clicking on the channel. The selected camera will be highlighted with a red frame and a Preview Live View window appears in the Digital Zoom / Fisheye field.
4. On the Preview Live View window, scroll your mouse to bring up the Navigation Box. You can scroll your mouse to adjust the zoom size.
5. Use your mouse to drag and move the Navigation Box around to have a close-up view within the area.

If you select a fisheye camera, you can enable the ePTZ function by clicking the ePTZ option in the Digital Zoom / Fisheye field. Click any position on the Preview Live View Window to have a close-up view around the clicked position.

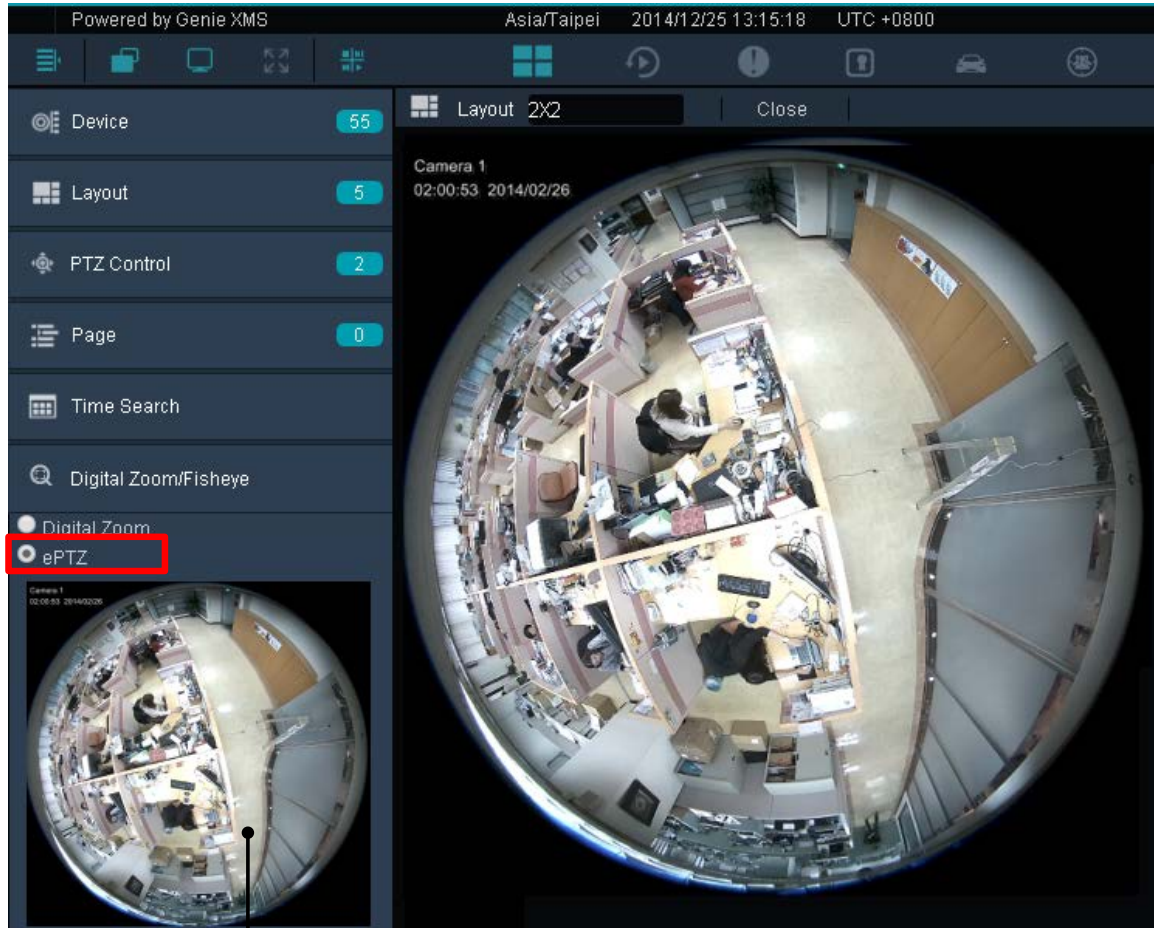

Preview Live View Window

3.3.8 eZ Tracker

The eZ Tracker is a cutting-edge technology that realizes the synergy of EverFocus network fisheye and speed dome cameras. This technology not only obtains advantages from both types of cameras but also creates new value for wide-area surveillance without compromising the optimal image quality.

The eZ Tracker function allows users to control the IP speed dome camera through fisheye camera Web UI. This function can be easily operated using a mouse. Click a desired location on the 360° surround view from the fisheye camera and the speed dome camera will be exactly triggered to track the location. You can then utilize the smooth PTZ function on the speed dome camera view to zoom in or focus on a region of interest. Meanwhile, you can monitor all the movements from the 360° surround view.

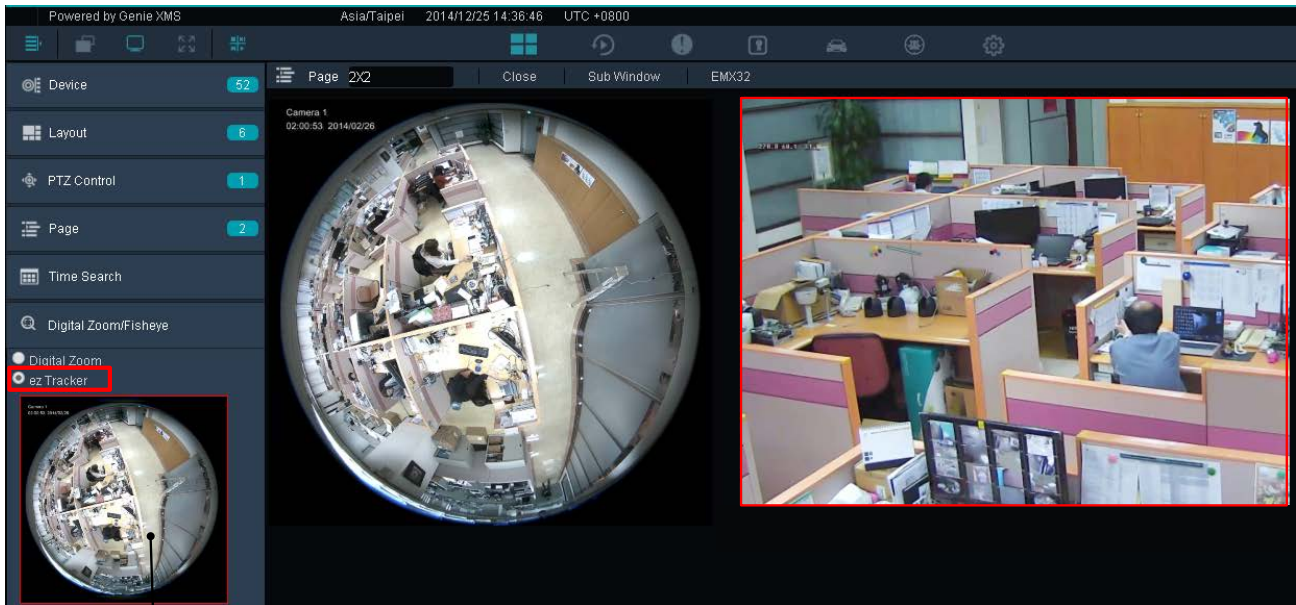

Preview Live View Window

Installation Notice

Before using the eZ Tracker function, you have to install the fisheye and IP speed dome cameras correctly. Ensure the following steps are properly done.

1. The fisheye camera must be installed with Ceiling Mount. The eZ Tracker function can only be applied for fisheye cameras mounted onto the ceiling.
2. The distance between the fisheye and IP speed dome cameras is suggested to be as close as possible. And the lenses of both cameras should be aligned horizontally (IP speed dome camera lens face down).

To enable the eZ Tracker function, you have to determine a fisheye camera and an IP speed dome camera as a set, and then configure the calibration settings.

To determine a fisheye camera and an IP speed dome camera as a set:

1. On the Live View window, click the **Device Detail** button to enter the Device List page.
2. Double click the desired fisheye camera to enter its Maintain page.
3. In the Related Device List field, select an IP speed dome camera by checking the box.
4. Click the **Save** button  to save the settings. On the Device List, you can see the IP speed dome camera listed under the fisheye to indicate that the fisheye camera and IP speed dome camera have been determined as a set.

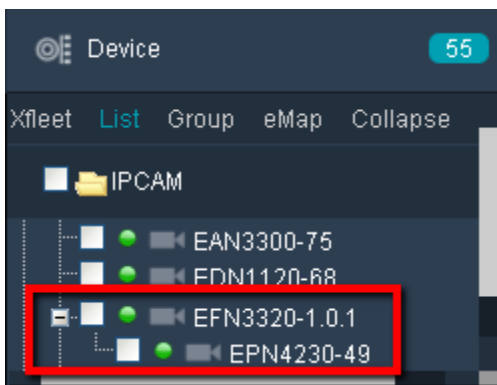

To configure the calibration setting:

1. On the Live View window, click the **PTZ Detail** button  and then click **Fisheye Calibration Setting**.

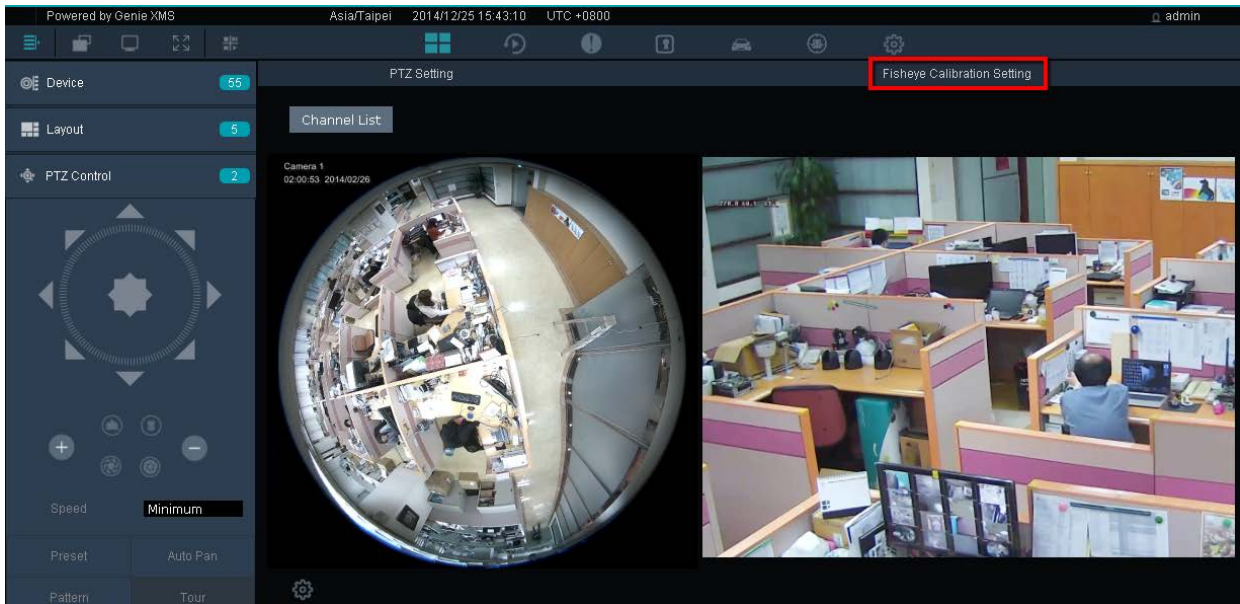

2. Click the **Channel List** button to select a fisheye camera. The camera live views should display below the **Channel List** button.
3. Click the **Calibration Setting** button , the Step 1 Instruction appears. The IP speed dome window will be highlighted with a yellow frame. Find an object in the IP speed dome window and position it to the center (red square) by directly clicking on the window. You can refer to the image below for moving the speed dome image. For example, if you click on the left-arrow image division, the camera will go left. Repeat this until the target object is adjusted to the center of the window.

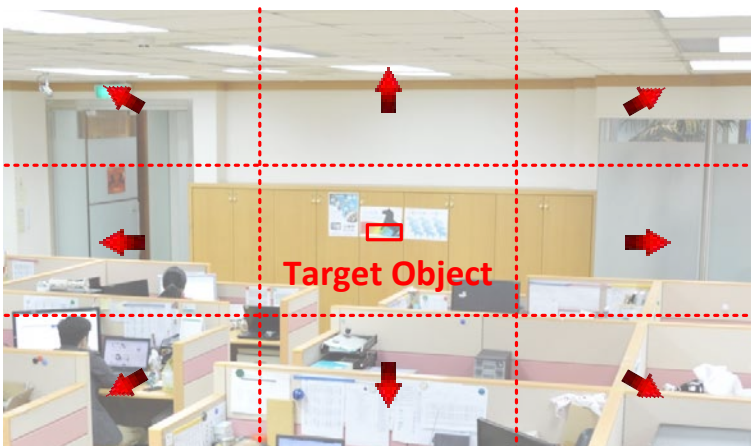

4. When the target object is placed to the center window of the speed dome, click the **Calibrate** button, the fisheye window should be highlighted with a yellow frame.

5. On the fisheye window, find the target object you placed in the center of the speed dome window, and then click it.

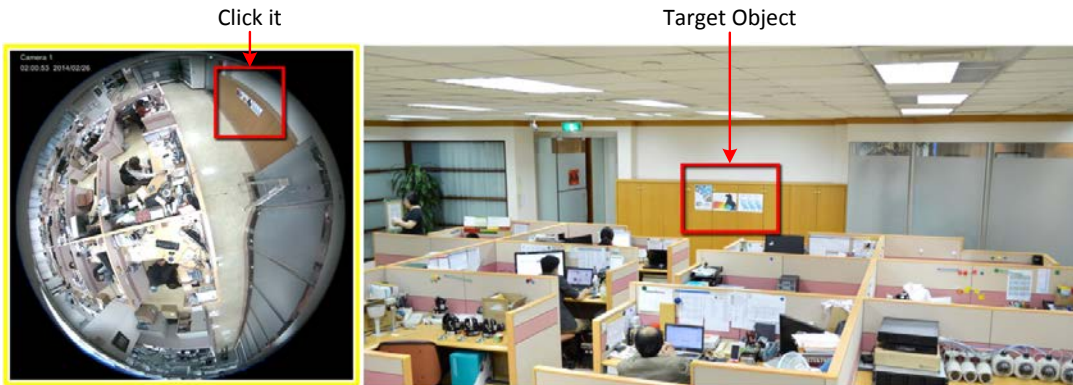

6. Test the calibration result by clicking any location on the fisheye window, and the location should be displayed on the center of the speed dome window.
 - a. If the calibration result is ok. Click the **OK** button to complete the setting.
 - b. If you want to fine-tune the calibration, click the **Fine Adjustment** button.
 - c. If you want to retry the calibration, click the **Retry** button.
7. After clicking the **Fine Adjustment** button, a yellow square should appear on the fisheye window. On the speed dome window, find the object inside the yellow square of the fisheye window, and use the **Left** or **Right** Arrow buttons to move the speed dome window in order to make the object place to the center of the window. The system will calibrate the images automatically every time when you click the Arrow buttons.

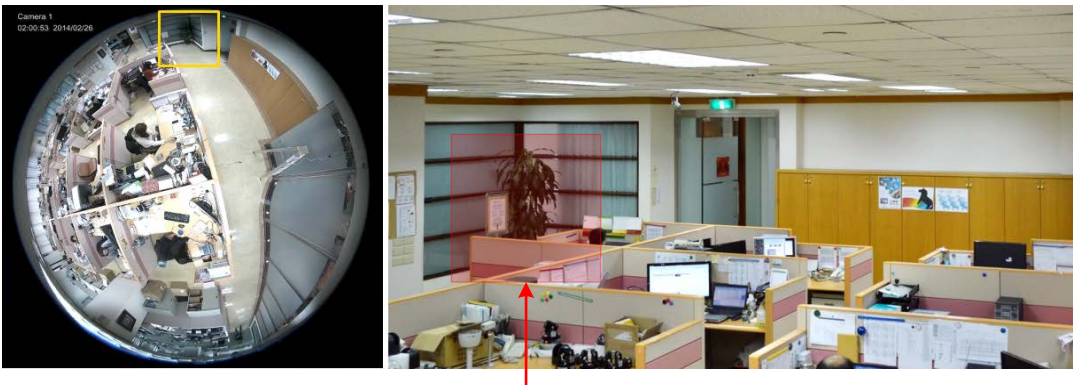

Click the Left Arrow button to move the speed dome window in order to make this object place to the center of the window.

8. Test the calibration result. Click any position on the fisheye window, and the speed dome camera will track the position and display the field of view.
9. Optionally repeat Step 7 and 8 to fine-tune the calibration.
10. Click the **OK** button to complete the setting.

To activate the eZ Tracker function:

1. On the Live View window, click **Device** from the left-side menu, drag and drop the configured fisheye and IP speed dome cameras from the Device List to the matrix live view.
2. Click **Digital Zoom / Fisheye** from the left-side menu and then click **eZ Tracker**.
3. Select the IP speed dome camera by clicking on the channel. The selected camera will be highlighted with a red frame and the fisheye Preview Live Window appears in the **Digital Zoom / Fisheye** field.

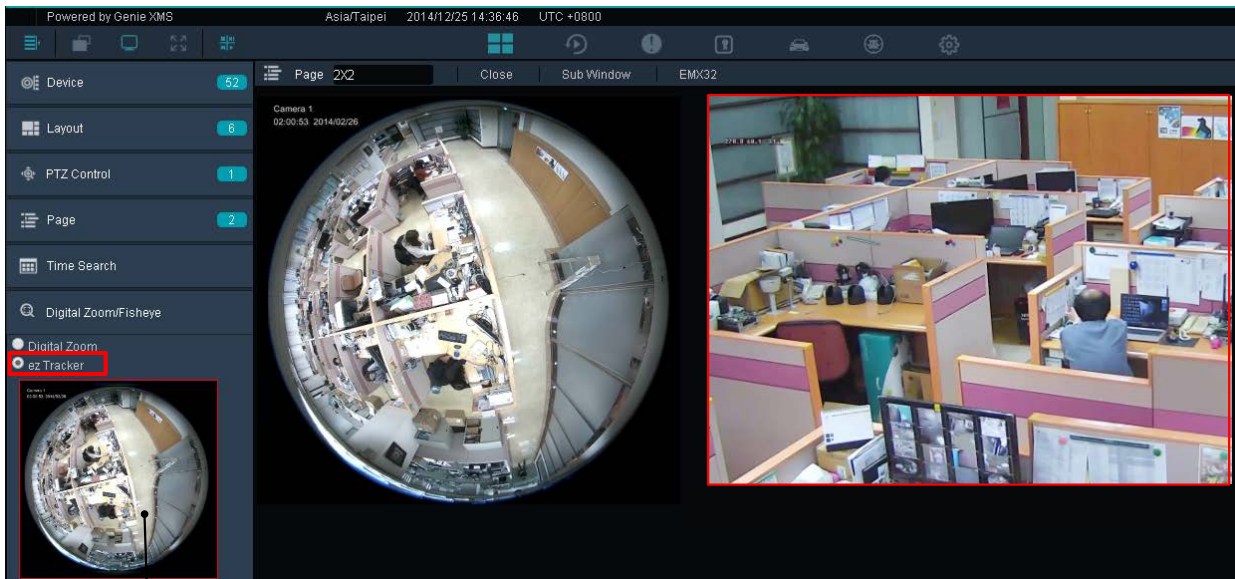

Preview Live View Window

4. Click a desired location on the fisheye Preview Live Window and the speed dome camera will be exactly triggered to track the location.
5. You can also use the Digital Zoom function (see 3.3.7 *Digital Zoom / Fisheye*) under eZ Tracker mode.
 - a. On the fisheye Preview Live View window, scroll your mouse to bring up the Navigation Box. You can scroll your mouse to adjust the zoom size.
 - b. Use your mouse to drag and move the Navigation Box around to have a close-up view within the area of the IP speed dome camera.

3.4 Recording

You can record camera live view to your computer. You can also use the Schedule function to set up a weekly recording schedule for the IP cameras.

3.4.1 Live View Recording

The Live View Recording is design to record device live view from IP camera or any camera from the DVR / NVR connected to the system. The recordings will be stored to you computer in AVI format. To set up the recording path, please refer to *3.4.3 Setting up the Recording Path*.

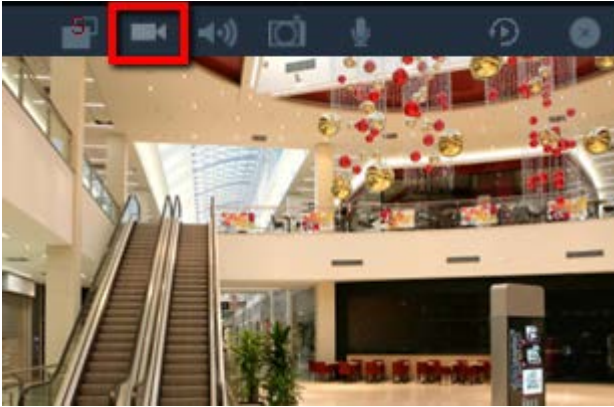

To use the Live View Recording function:

1. On the Live View Window, click the **Option** button, the Live View Tool Bar appears (see image above).
2. Click the **Record** button to start / stop live view recording locally. You have to set up the recording path for the recordings in advance (see *3.4.3 Setting up the Recording Path*).
3. Go to the storage path, use any AVI-supported player to play back the recordings,

3.4.2 Schedule Recording

After the Schedule function is set up, the camera recordings will be stored in the system. You can then remotely play back the recording (see 3.5.1 Remote Playback). At present, the Schedule Recording function can only be applied to IP cameras.

Note: To enable schedule recording to the system, you have to assign the hard disks connected to the system to a group first (see **To create a new group** in 4.3.2 Storage Device Management).

On the Live View Window, click the **Setting** button, click the **Record & Play** menu bar on the left, click **Schedule**, the following Schedule page appears.

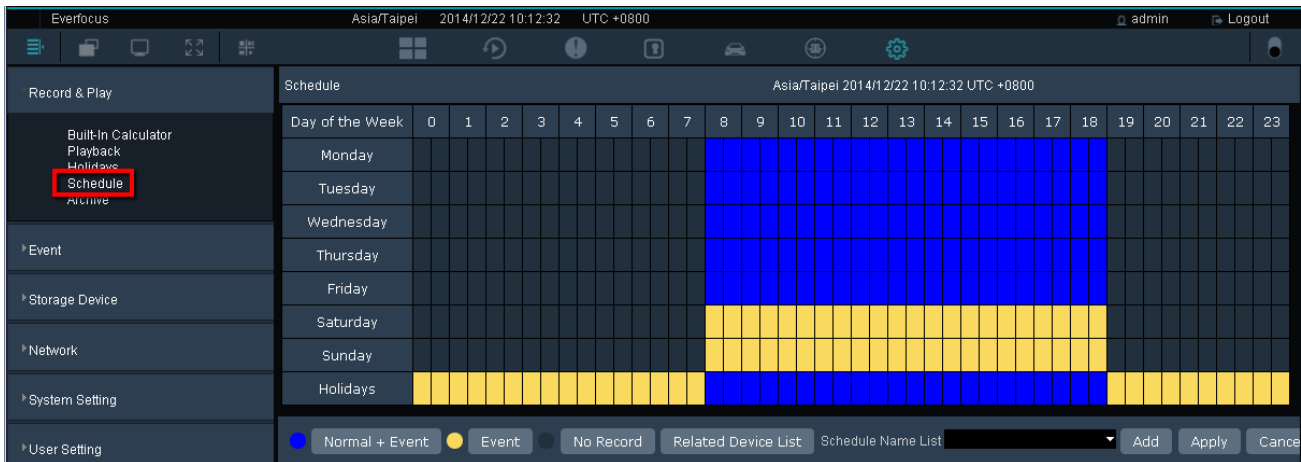

Normal + Event (Blue): This recording type button represents Continuous and Event recordings.

Event (Yellow): This recording type button represents Event recordings only.

No Record (Dark Gray): This recording type button represents No recording.

Note: For Event recordings, you have to configure the event settings in advance. On the Live View Window, click the **Setting** button and then click **Event** on the menu bar to enter the Event Setting page (see 4.2 Event).

Related Device List: Click to display the devices connected to the system. Select the desired devices to apply the setup schedule.

Schedule Name List: Click to display the schedule list. Select a desired schedule and click **Apply**.

Add: Click to add a new schedule.

Apply: Click to apply the schedule to the system.

Cancel: Click to cancel the current setting.

To add a recording schedule to the Schedule Name List:

1. Select a recording type by clicking on the recording type buttons (Blue / Yellow / Dark Gray).
2. Move the cursor on a desired time square over the Schedule, click and drag the cursor to set up the time period on each day. The squares will be displayed in blue/yellow/dark gray to indicate which recording type has been applied to the time period.
3. Click the **Add** button and enter a name for the recording schedule.
4. The recording schedule should be listed in the Schedule Name List.

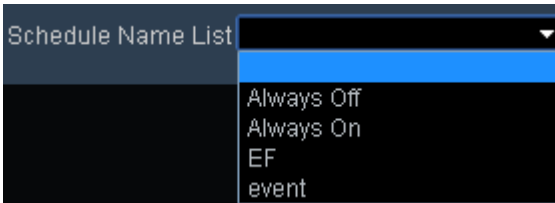

5. To rename or delete an added schedule from the Schedule Name List, select an added schedule from the list and then click the **Rename / Remove** button.

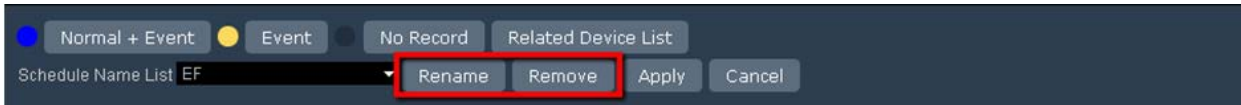

To apply a recording schedule to the desired devices and start Schedule recording:

1. Click the **Related Device List** button, select the desired devices and then click the **Save** button.

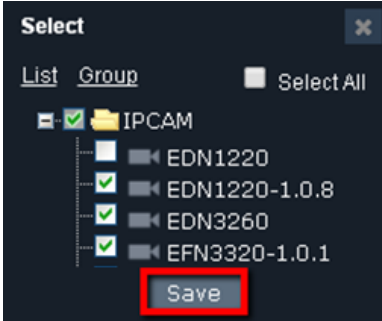

2. Select a desired recording schedule from the Schedule Name List drop-down list and then click the **Apply** button.
3. On the device maintain page, select a storage device for the selected devices and then click **Save**.

3.4.3 Setting up the Recording Path

On the Live View Window, click the **Setting** button, click the **User Setting** menu bar on the left and click **Local Save Settings** to enter the Local Save Settings page.

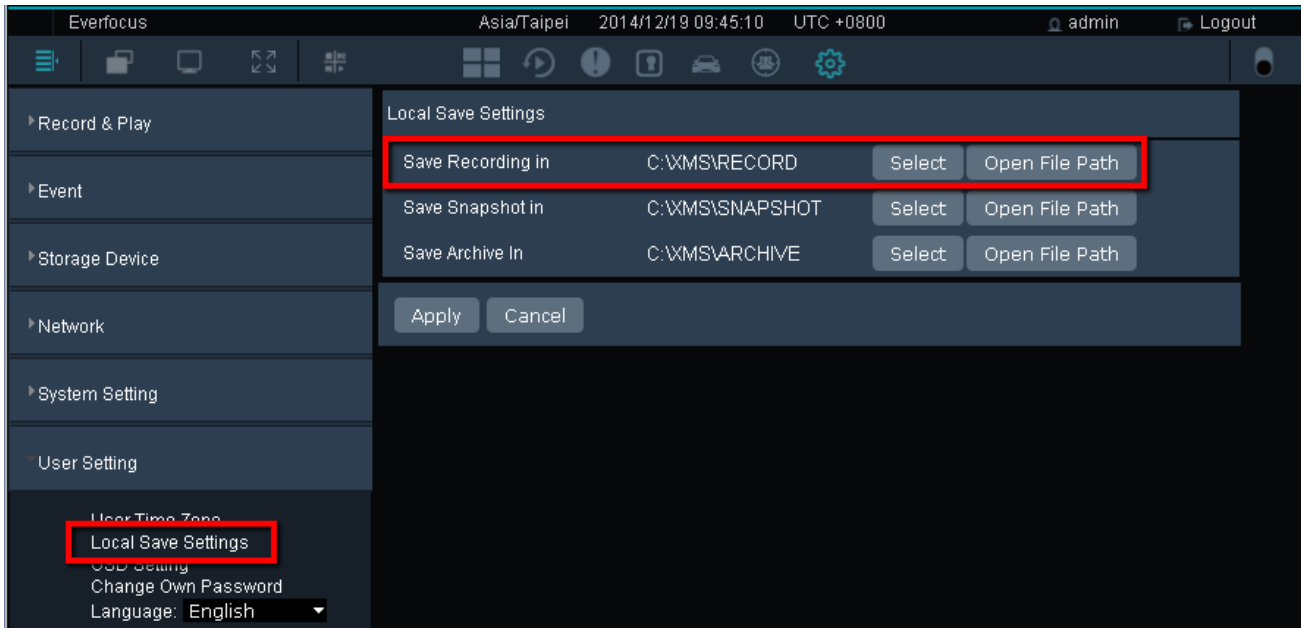

To set up the recording path:

1. Click the **Select** button in the **Save Recording in** field to select a path for the recordings.
2. Click the **Apply** button to save the settings.

3.5 Playback

You can remotely play back the recordings stored in the system using the internal built-in player, or locally play back the recordings stored in your computer.

3.5.1 Remote Playback

You can remotely play back multi-channel recordings stored in the system using the internal built-in player. For single-channel remote playback, please refer to 3.5.1.3 Quick Playback.

On the Live View Window, click the **Playback** button to enter the playback page. The **Playback Bar** (see 3.5.1.1 Playback Bar) appears on the bottom of the window.

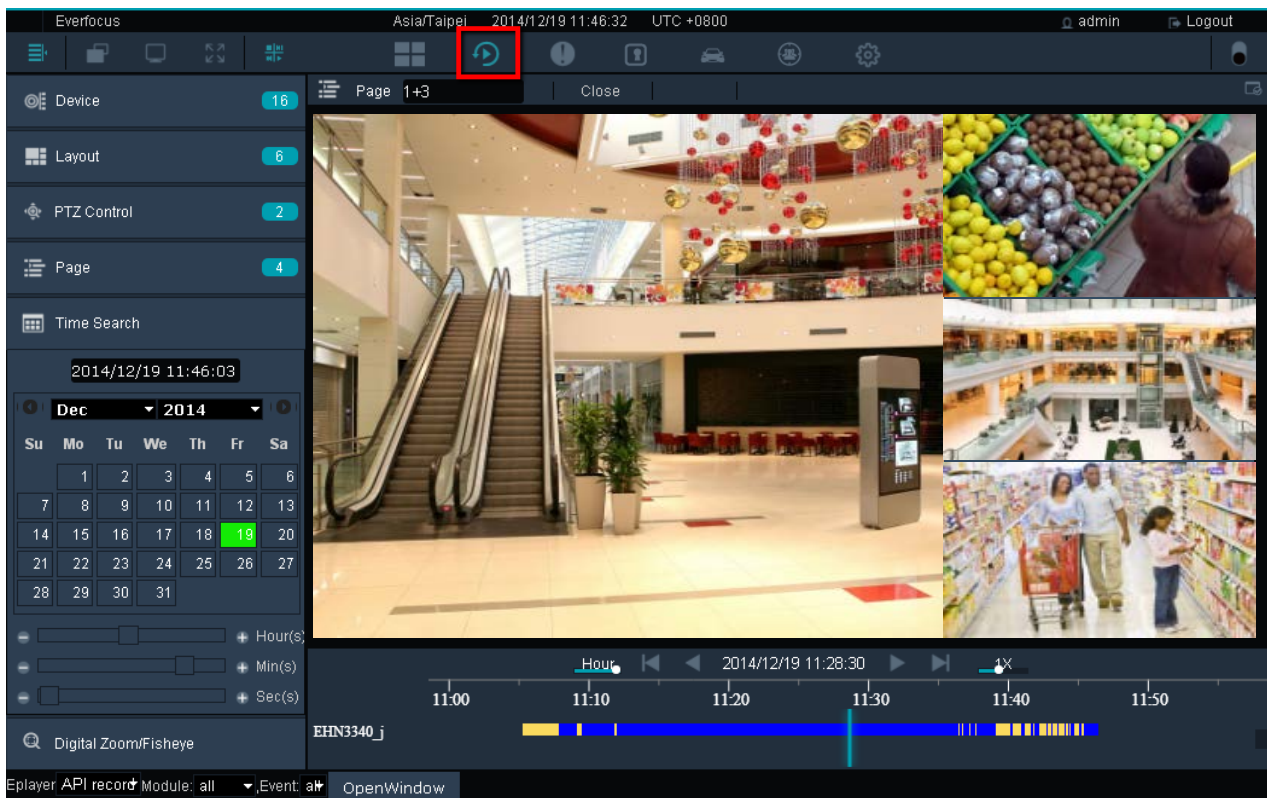

3.5.1.1 Playback Bar

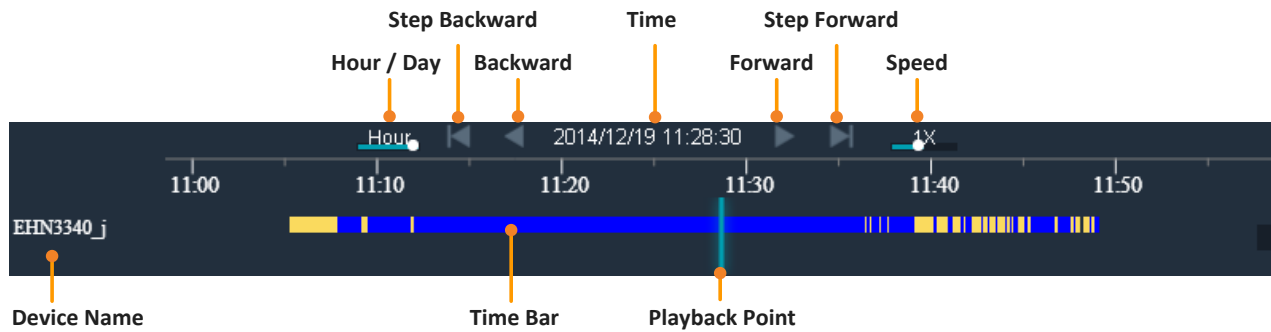

Hour / Day: Click to switch the Time Bar to Hour mode or Day mode.

Step Backward: When you pause the playback, click this button to step backward one second of the playback time.

Backward: Click to start or pause backward playback.

Time: Indicates the current playback time of the recording. You can also fine tune the time using the Time Search function (see 3.5.1.2 Time Search).

Forward: Click to start or pause forward playback.

Step Forward: When you pause the playback, click this button to step forward one second of the playback time.

Speed: Drag the Speed bar to select a playback speed.

Device Name: Displays the device name of this recording.

Time Bar: Drag the Time Bar to the left or right to select a desired time. The color on the Time Bar indicates the recording types (Yellow: Event Recording; Blue: Continuous Recording).

Playback Point: Indicates the time point of the current playback recording.

To remotely play back multi-channel recordings:

1. On the Live View Window, select a live view layout from the Layout list.
2. Click the **Playback** button  to enter the playback page. The **Playback Bar** appears on the bottom of the window.
3. Search for the specific time you want to play back.
 - a. Move your mouse cursor over the **Time Bar**, drag the Time Bar to the left or right.
 - b. Using the Time Search function (see 3.5.1.2 Time Search).
4. Use the function buttons on the **Playback Bar** for playing back.

3.5.1.2 Time Search

You can use the Time Search function to search a desired time for playing back recordings.

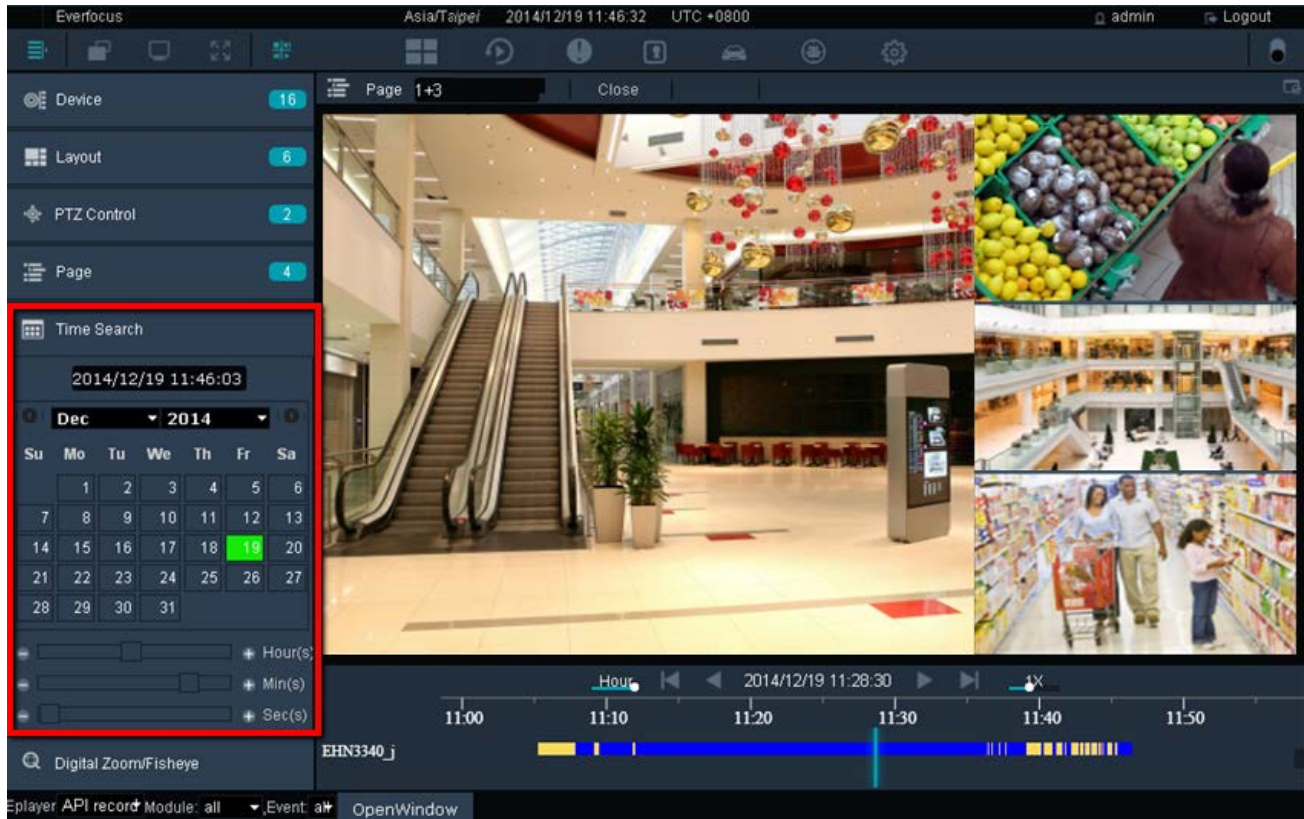

To use the Time Search function to search a specific time of recording for playing back:

1. On the Live View Window, select a live view layout from the Layout list.
2. Click the **Playback** button  to enter the playback page. The **Playback Bar** appears on the bottom of the window.
3. Click **Time Search** on the left-side bar. Search a desired time for playing back.

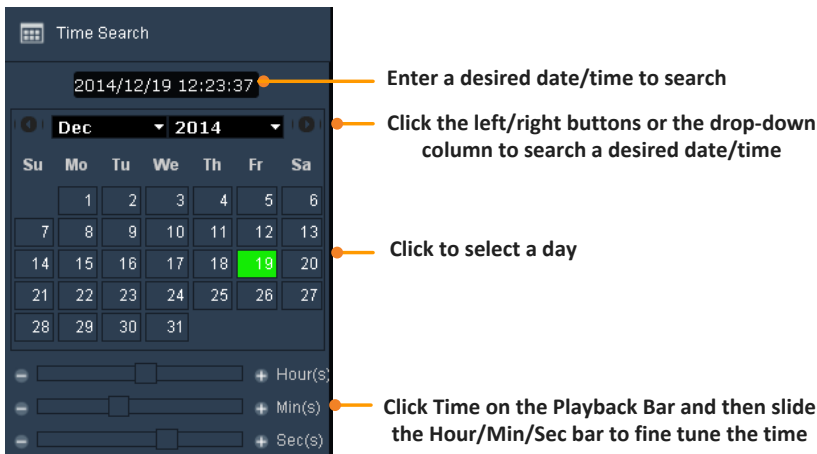

4. Use the **Playback Bar** for playing back (see 3.5.1.1 Playback Bar).

3.5.1.3 Quick Playback

The Quick playback function is designed for single-channel playback. You can remotely play back the recordings stored in the system using the internal built-in player.

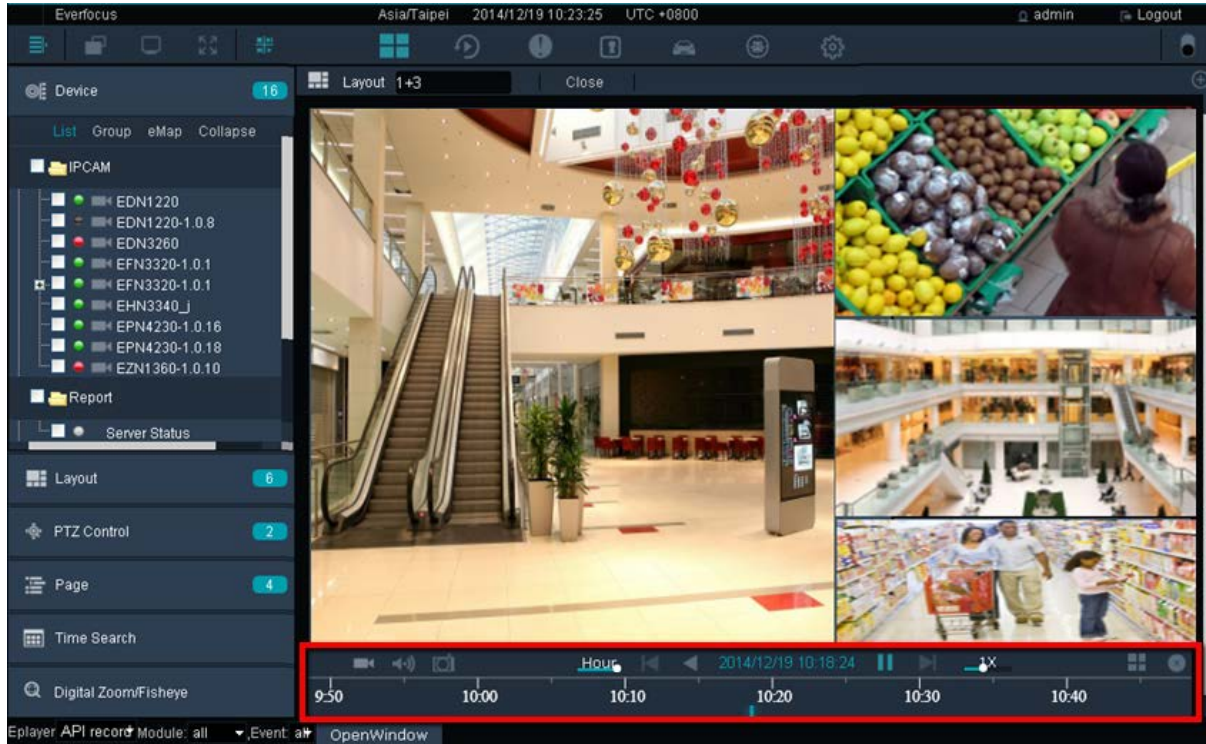

The Quick Playback function is set up to play back the recordings start from the pre-configured time. Before using the Quick Playback function, you have to configure the quick playback time settings in advance. On the Live View Window, click the **Setting** button, click **Record & Play** from the menu bar and click **Playback**, the Playback setup page appears. Enter the desired time for playing back the recording. Take the below image for example, if the current system clock time is 17:35:00, the start time for the playback recording will start from 17:34:00 (60 seconds ago from 17:35:00).

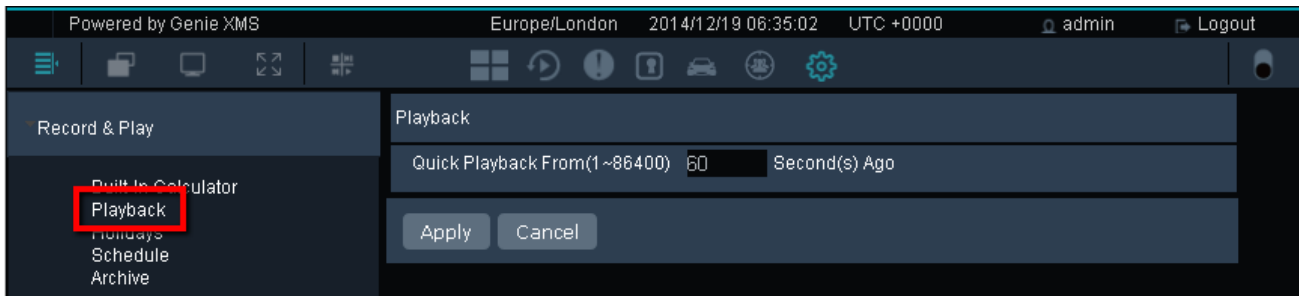

Quick Playback Bar

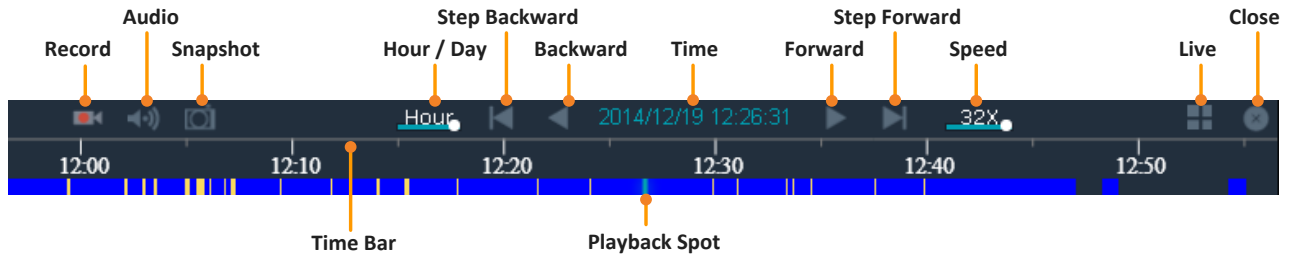

Record: Click to stop / start live recording to your computer.

Audio: Click to enable / disable playing the audio of the recording.

Snapshot: Click to take a snapshot of the current camera live view.

Hour / Day: Click to switch the Time Bar to Hour mode or Day mode.

Step Backward: When you pause the playback, click this button to step backward one second of the playback time.

Backward: Click to start or pause backward playback.

Time: Indicates the current playback time of the recording. You can also fine tune the time using the Time Search function (see 3.5.1.2 Time Search).

Forward: Click to start or pause forward playback.

Step Forward: When you pause the playback, click this button to step forward one second of the playback time.

Speed: Drag the Speed bar to select a playback speed.

Live: Click to switch to the Live View Window.

Close: Click to remove the stream from the Live View Window.

Time Bar: Drag the Time Bar to the left or right to select a desired time. The color on the Time Bar indicates the recording types (Yellow: Event Recording; Blue: Continuous Recording).

Playback Point: Indicates the time point of the current playback recording.

To start the Quick Playback function:

1. On the Live View Window, click the **Option** button, the Live View Tool Bar appears (see 3.3.2 Live View Tool Bar).

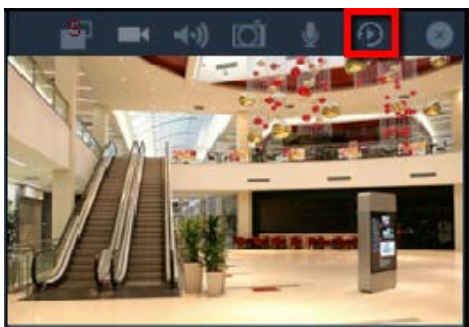

2. Click the **Quick Playback** button, the Quick Playback Bar appears on the bottom of the window.
3. Use the **Quick Playback Bar** for playing back the recordings.

3.5.2 Local Playback

You can archive the recordings from the system to your computer in AVI format and then use AVI-supported player to play back the recordings. You can also play back the live view recordings (see 3.4.1 Live View Recording) using AVI-supported player.

3.5.2.1 Remote Archive from the System

To archive the recordings from the system to your computer for local playback:

1. On the Live View Window, click **Setting**, click **Record & Play** and click **Archive**.

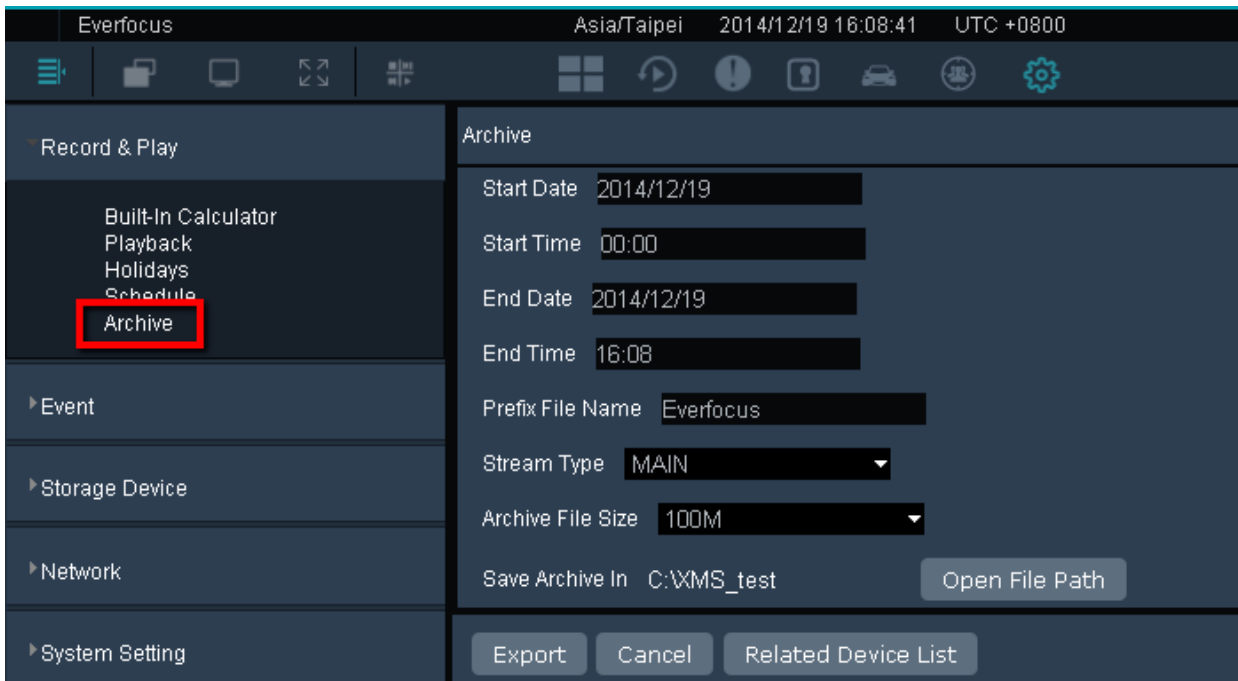

2. Set up the start and end time, enter a name for the archived recording in the Prefix File Name field select a stream type and archive size.
3. Click the **Related Device List** button to select the desired camera.

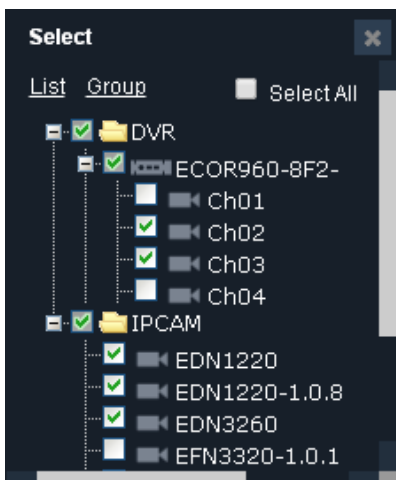

- Click the **Export** button, the archived recordings (AVI format) will be saved to the pre-configured storage path.

To change the recording path, go to Setting > User Setting > Local Save Settings, click the **Select** button in the **Save Archive In** field to select a path and then click the **Apply** button.

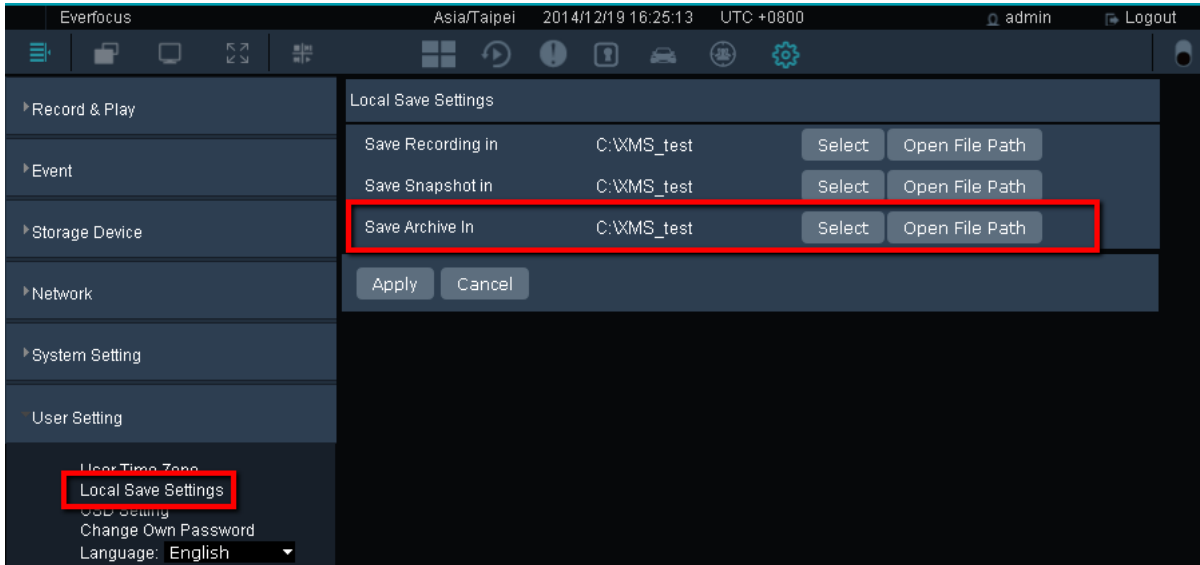

- You can use any AVI-supported player to play back the archived recordings.

3.6 Event List

All the system events along with the configured events (see 4.2 Event) will be displayed on this page. You can play back the events or export the Event List (.csv format).

Click to export the Event List (.csv format)

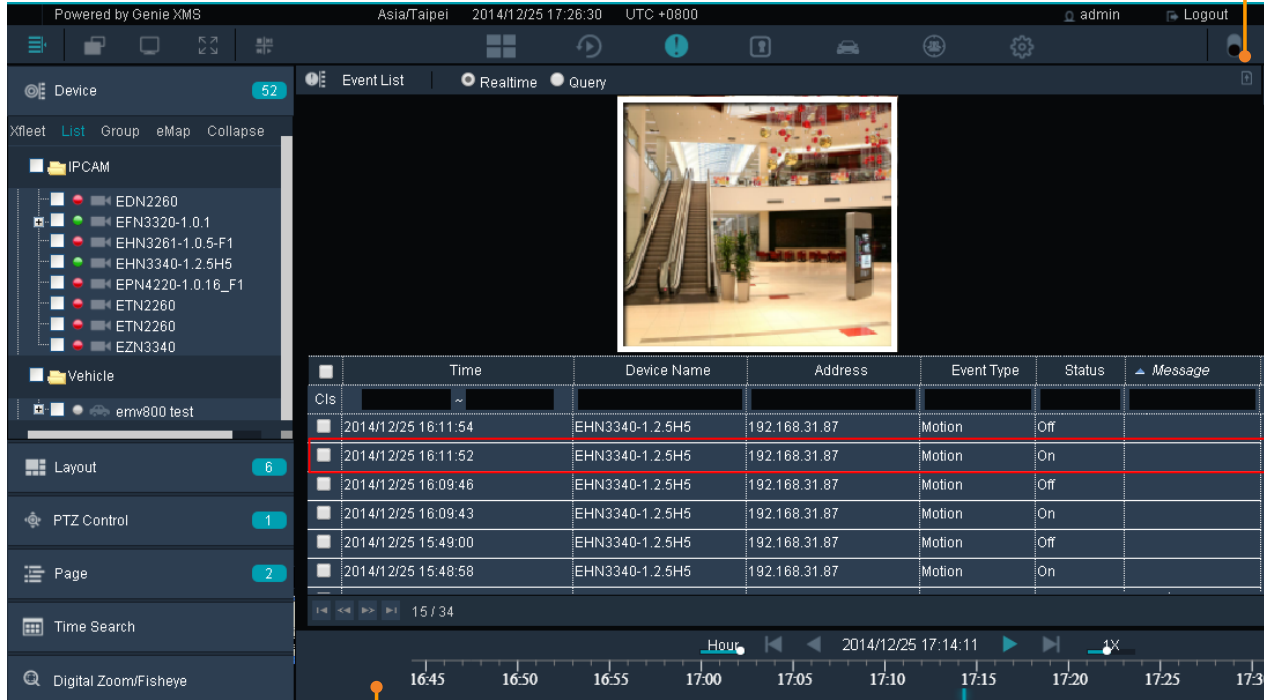

Double click an event to display this Playback bar

On the Live View window, click the **Event List** button  and the above page appears.

To play back an event, double click an event on the list, the Playback Bar appears on the bottom. You can use the Playback Bar (see 3.5.1.1 Playback Bar) for playing back the event recording.

To search for events within a time range, select **Query**, enter the time range and then click the **Search** button .

To export the Event List, click the **Export** button , the event list will be exported in csv format.

3.7 Access Control

This function is optional (license required). On the Access Control Monitoring page, you can see the access control event list, play back access control events or export the event list and snapshots. You can also set up the live stream pop-up alarm for the access control events. When an access control event occurs, the related camera live view will pop up (see 4.9 Access). On the Live View window, click the **Access** button , the following page appears.

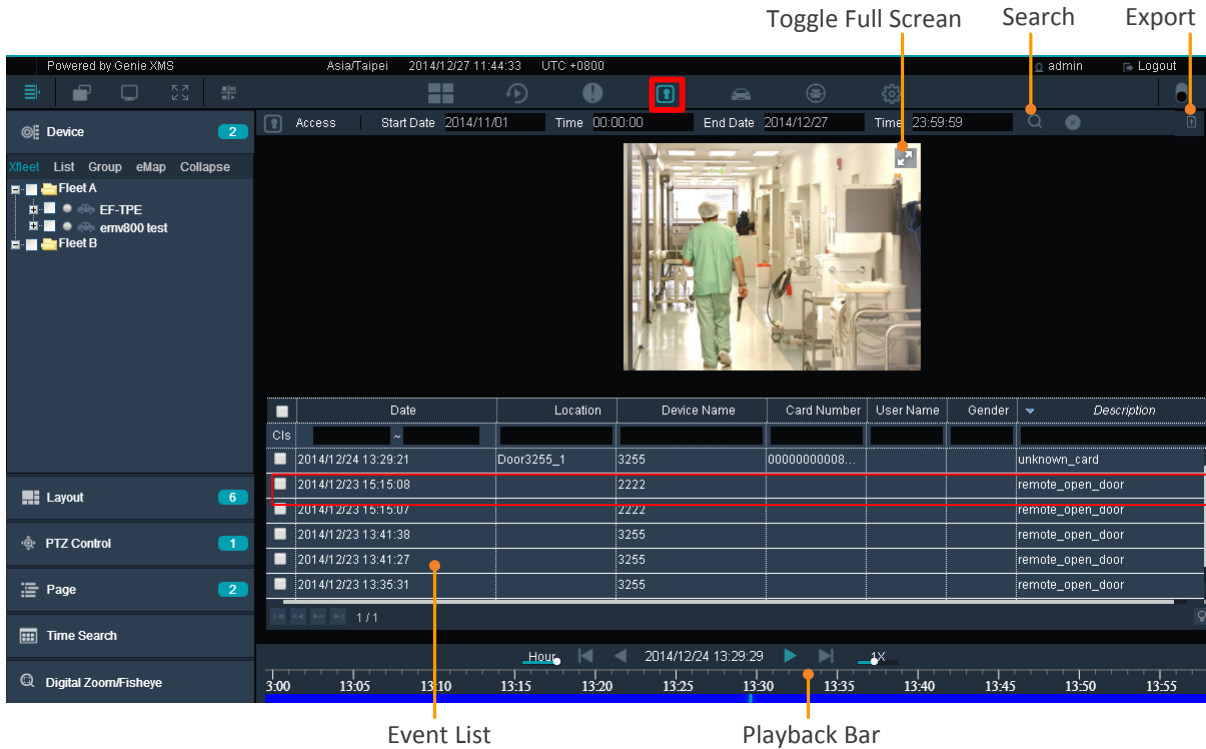

- ◆ To search for access events, select start data / time and then click the **Search** button. The events will be displayed on the Event List.

- ◆ Click the **Export** button to export the Event List (.csv format) along with the snapshots.
- ◆ On the **Event List**, click on an event will display the camera snapshot above the Event List. Double click the snapshot can bring up the Playback Bar for event playback (see 3.5.1.1 Playback Bar).
- ◆ On the **Event List**, double click an event can bring up the **Access Detail Info. Window**.

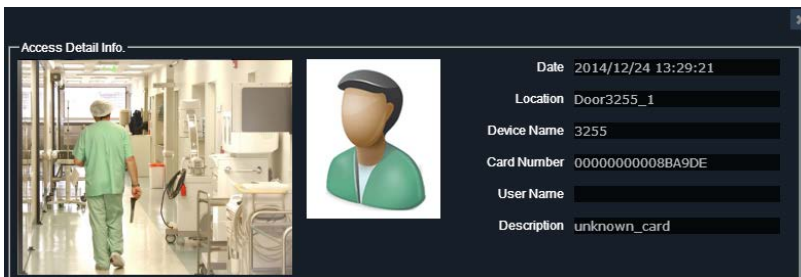

3.8 Xfleet Live View

This function is optional (license required). You can manage a fleet system on this page. The system will receive the GPS data from EverFocus mobile DVR and display multiple GPS tracks on the e-map. You can also play back the recordings from the mobile DVR, take a snapshot or record the camera live views from the mobile DVR.

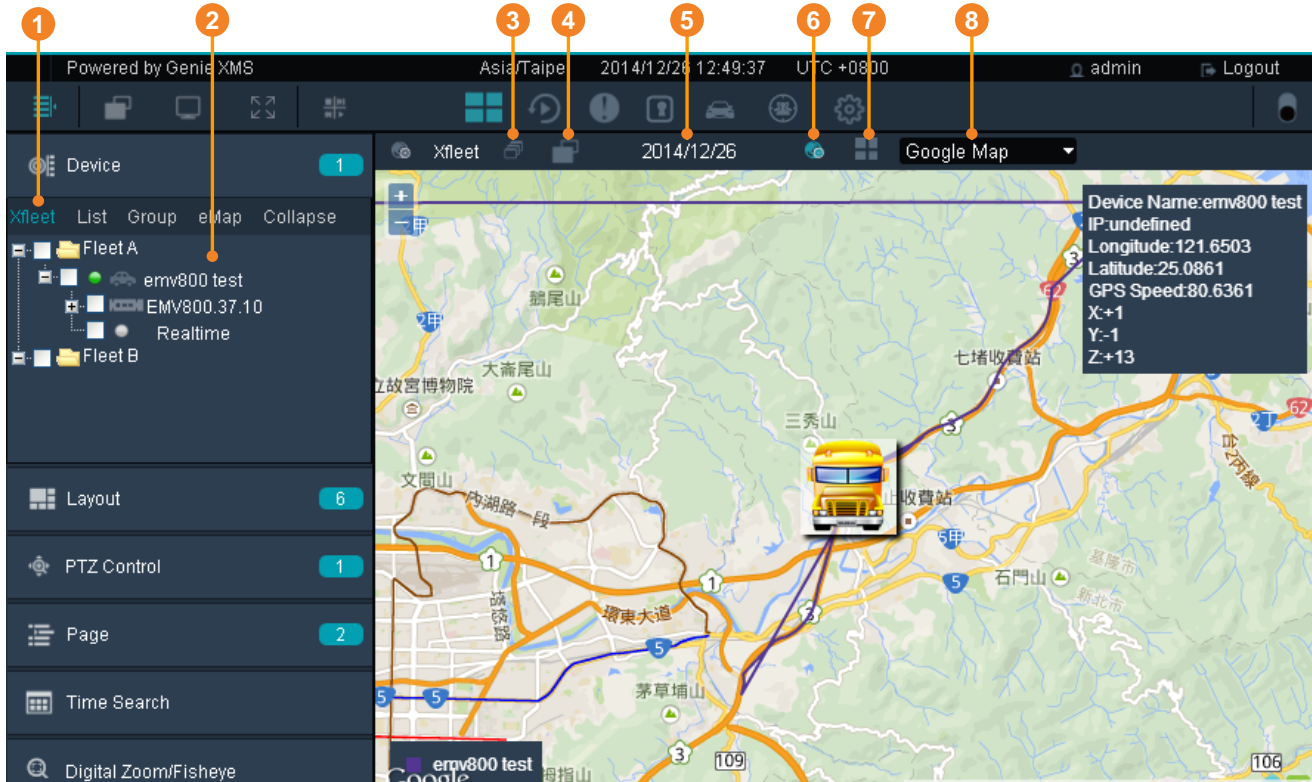

No.	Name	Description
1	Xfleet	Click to enter the Xfleet Live View window.
2	Xfleet Device List	Displays the Xfleet group devices (see 3.8.6 Device List).
3	Group	Click to enter the Xfleet Group setup page (see 3.8.2 Xfleet Group Setting).
4	Stream	Select a mobile DVR from the Device List by clicking on it and then click the Stream button to display its camera live streams. You can then click the Live / Playback button to switch between live view and playback window.
5	Time Search	Click to display the Time Search menu on the left-side bar.
6	GPS Tracking	Select a mobile DVR from the Device List by clicking on it and then click the GPS Tracking button to display the GPS tracks on the E-Map.
7	Live / Playback	After clicking the Stream button, click Live / Playback button to switch between live view and playback window (see 3.8.4 Mobile DVR Live View / Playback on Xfleet Live View Window).
8	E-Map	Click to select a desired E-Map to display on the Xfleet Live View window.

3.8.1 Configuration on the Mobile DVR

Before you start using the Xfleet function, you have to configure the related settings both on the system and the mobile DVRs.

On the Web interface of the mobile DVR:

1. Enter the Alarm Server setup page, Key in the IP address of your local computer in the Server IP1 field, select TCP from the Protocol drop-down list, key in 80 in the Port field and key in a 10-digit ID in the Network ID field for network identification.

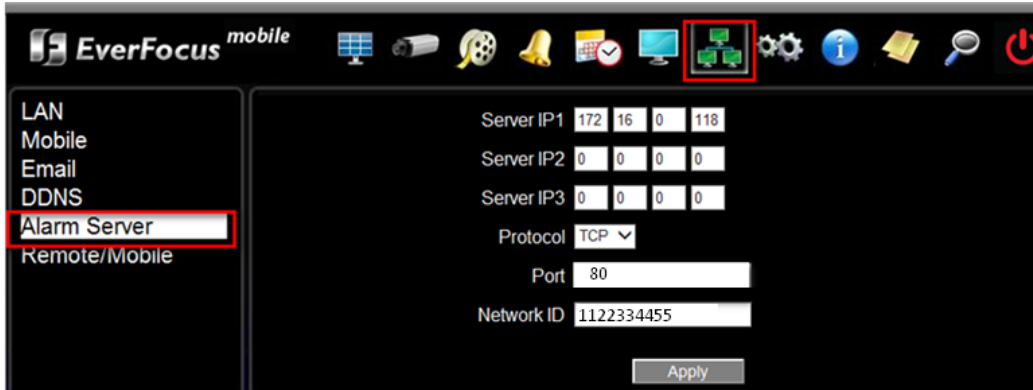

2. Enter the Meta Server page, select **GPS Data** from the Data Type drop down list. Enable **Send GPS Data to Remote Server** and **Keep Connection Alive**. Key in the IP address of your local computer in the Server IP field. You can click the **Test Connection** button to check out the connection. Click the **Apply** button to save the settings. Follow this step to set up the **G-Sensor Data** from the Data Type drop-down list.

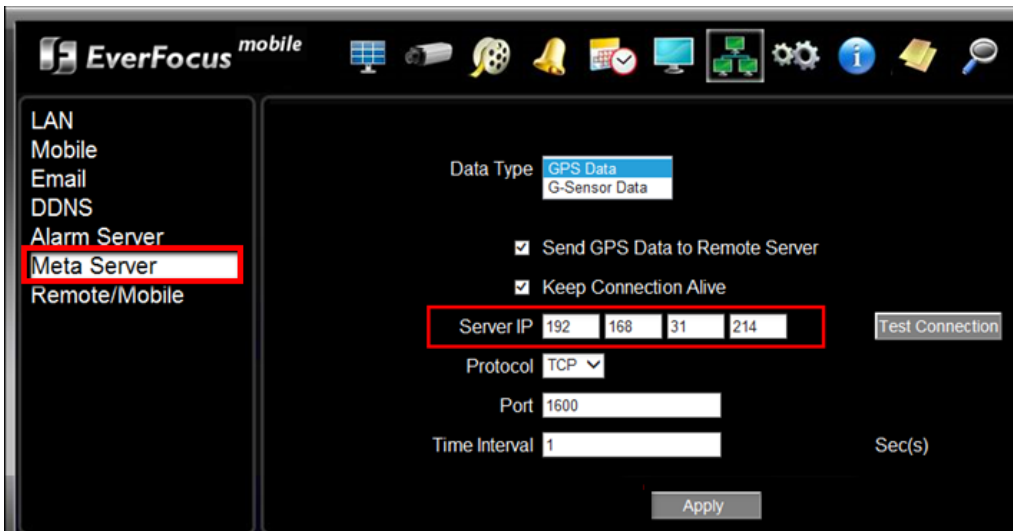

On the Live View window of the system:

1. On the Live View window, click the **Device Detail** button to enter the Device List page.

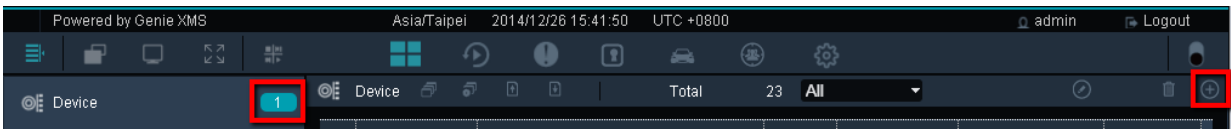

2. Double click a mobile DVR to enter its maintain page.

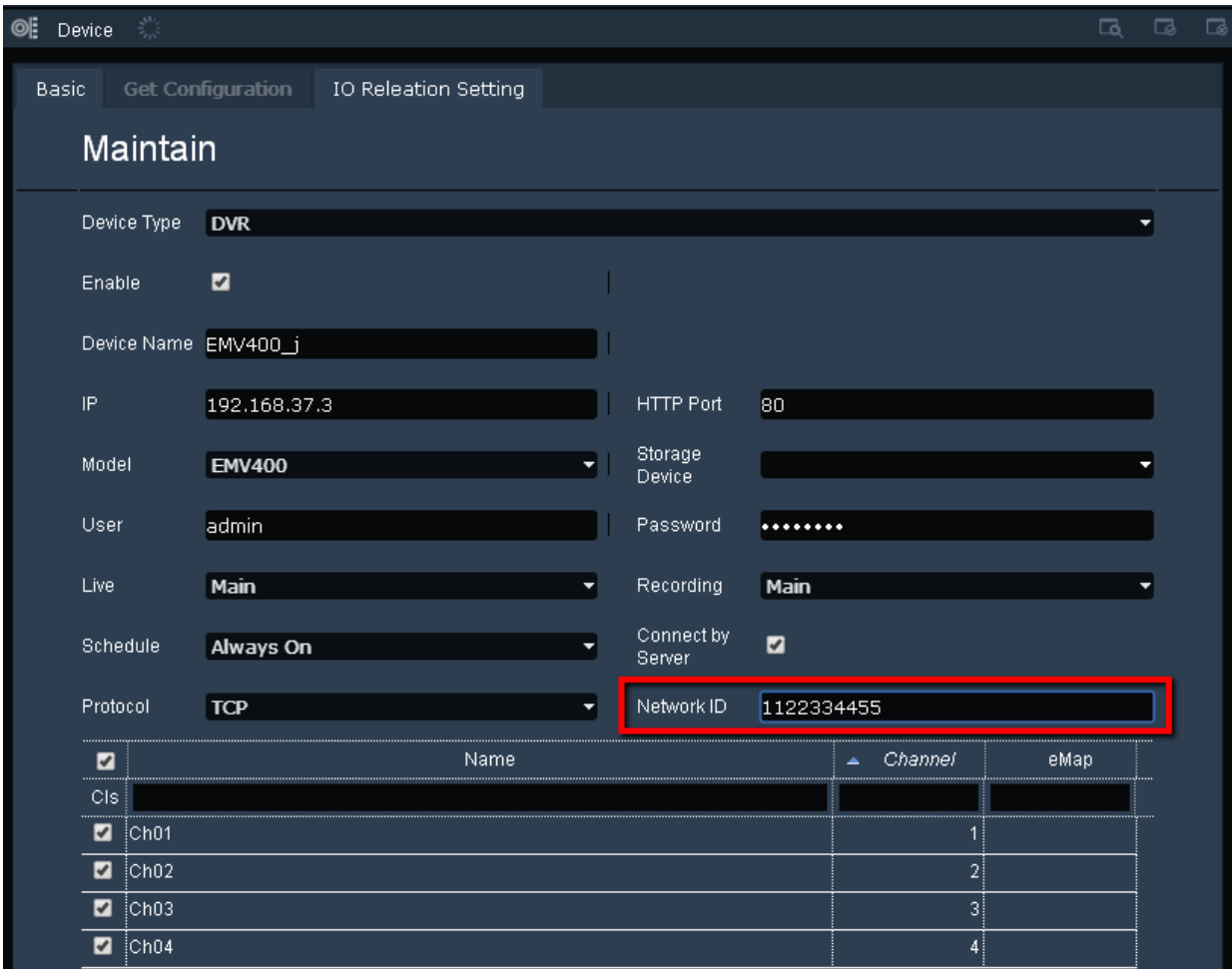

3. Key in the Network ID of the mobile DVR. Ensure the Network ID is the same with the one you set up on the mobile DVR (a 10-digit ID) and then click the **Save** button.

3.8.2 Xfleet Group Setting

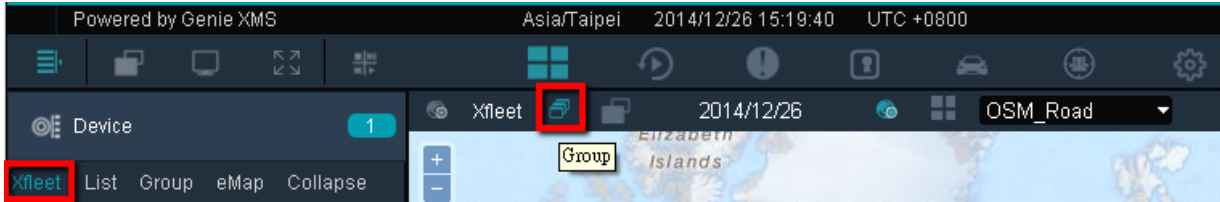

You can create multiple groups to manage multiple fleet groups on this page.

1. On the Live View window, click **Xfleet** and then click the **Group** button.

2. Click the Xfleet Group folder on the Group List, the modification icons appears.

3. Click the **rename node** button  to rename the fleet group. To create a new group.
4. Enter the information for this Fleet group on the right-side and then click the **Save** button .
5. To create a new group, click the **add node**  button.

3.8.3 Adding a Vehicle to the Xfleet Group

You can configure multiple mobile DVRs to a Vehicle and then add the Vehicle to the Xfleet group. Note that one mobile DVR can only be assigned to one Vehicle group.

1. On the Live View window, click the **Device Detail** button and click the **Add** button to enter the Maintain page.

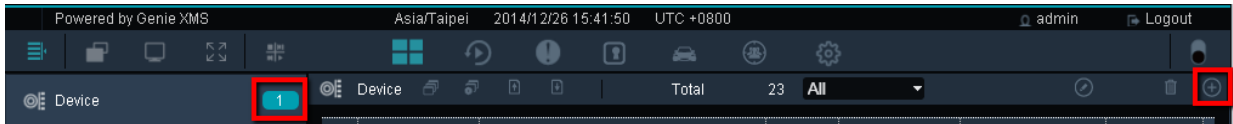

2. Select **Vehicle** from the Device Type drop-down list. Check the **Enable** box and then key in the information. Select the mobile DVRs you want to add to the Vehicle and then click the **Save** button.

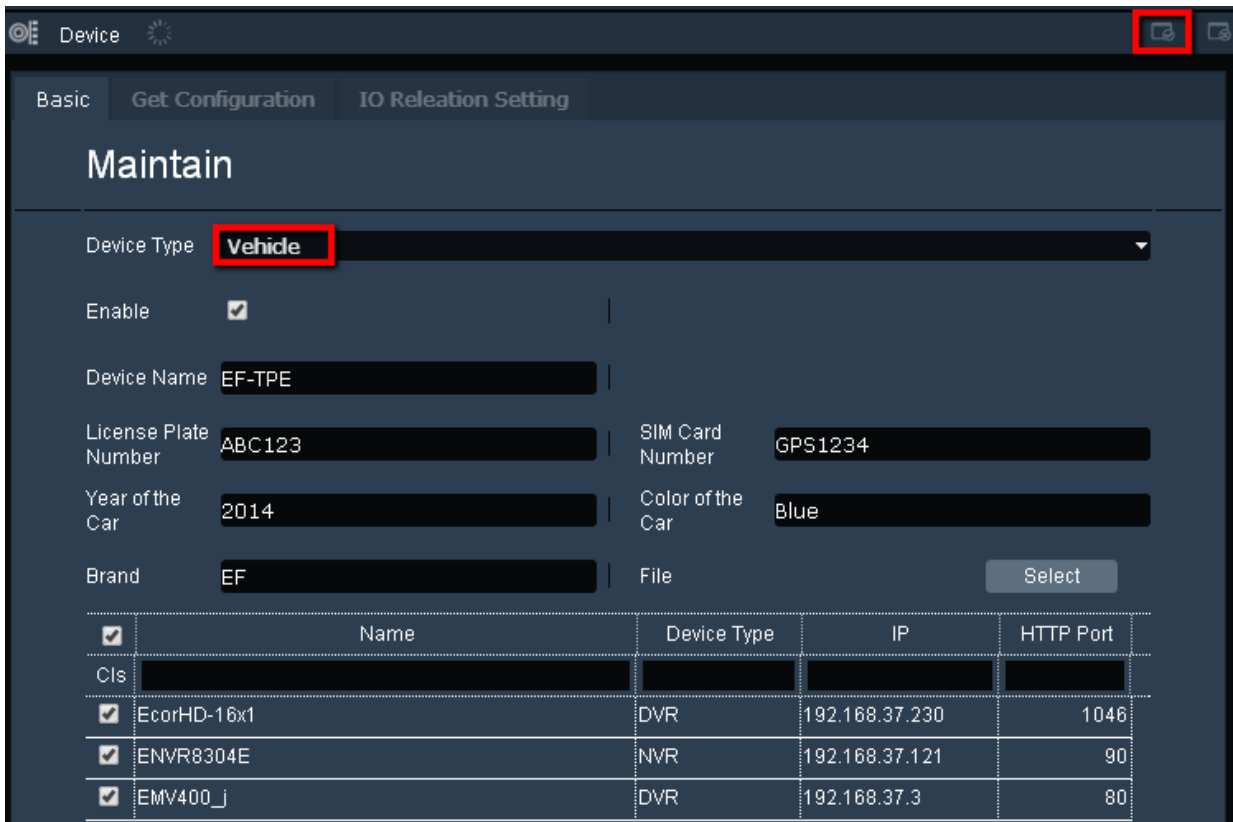

3. The Vehicle is now listed in the Xfleet Device List.

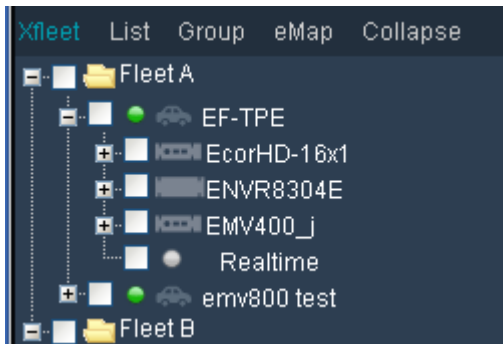

3.8.4 Mobile DVR Live View / Playback on Xfleet Live View Window

You can display the live view window or playback window of a mobile DVR on the Xfleet Live View window.

On the Xfleet Live View window, select a mobile DVR from the Xfleet Device List by directly clicking on it and then click the **Stream** button. The mobile DVR live view window displays. Click the **Live / Playback** button to switch between the mobile DVR live view and playback window.

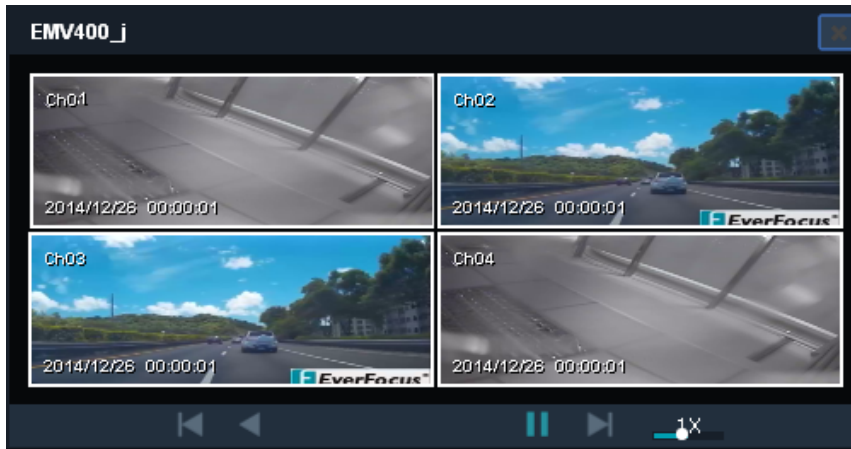

3.8.5 Speed / Accelerometer Report

You can query the Speed or Accelerometer report on this page or export the report to your computer in .csv format. On the Live View window, click the **Xfleet** button to enter the Speed / Accelerometer report page.

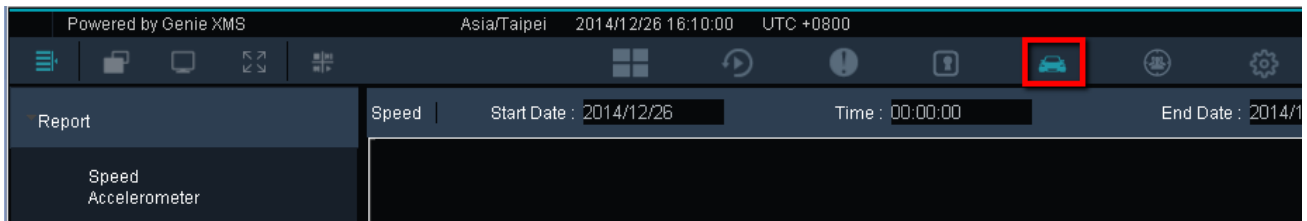

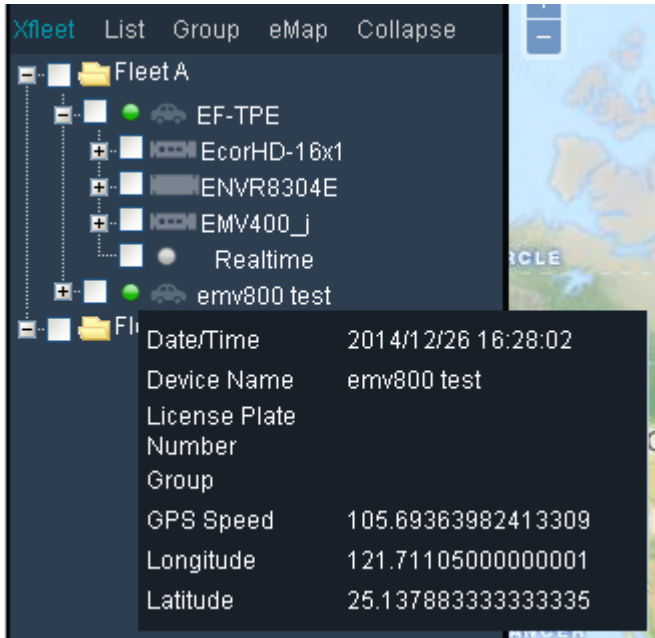

3.8.6 Device List

Move your mouse cursor over the Device List can display the vehicle information and GPS data. Click a vehicle can zoom in the location of the vehicle on the E-Map. You can also click the vehicle icon on the E-Map to enable / disable the vehicle information window on the E-Map.

The Vehicle Device Indicator indicates the status of the vehicles.

	Color	Description
	Green	Indicates the vehicle is on-line.
	Yellow	Indicates an event occurs or an alarm is triggered.
	Gray	Indicates the vehicle is off-line.

3.9 IVS

This function is optional (license required). On this page, you can monitor the dynamic data of the connected CO2 sensor or manage the data from the License Plate Recognition (LPR).

3.9.1 CO2 Sensor

You can monitor the CO2 data on this page. The system will display the CO2 data with a graphic report. You can also play back the camera live view on a specific time.

On the Live View window, click the **Intelligence Video Surveillance** button , the following page appears. Move your mouse over the curve can display the data information.

Click to select an IP camera for playing back

Click to display the next or previous data

Slide the bar to adjust the time range

To play back an IP camera live view on a specific time:

1. Click the **Related Device List** button, select an IP camera and then click the **Save** button.
2. Move your mouse cursor over the curve of the report, find a specific time and then click.
3. The Event Playback window displays.

3.9.2 License Plate Recognition (LPR)

You can receive the data from the License Plate Recognition (LPR). The LPR event will be displayed on this page. You can search for the LPR events in a time range or export the LPR event list (csv format).

On the Live View window, click the **Intelligence Video Surveillance** button  and then click **License Plate Recognition** in the License Plate Recognition field, the following page appears.

Click to export the Event List (.csv format)

Click to search events

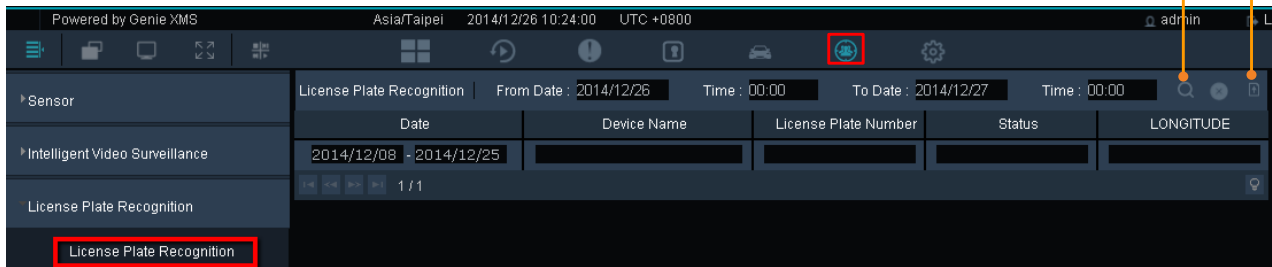

3.10 Genie XMS Servers Management

You can add numerous IP cameras from multiple Genie XMS servers to the system for management.

3.10.1 Adding Multiple IP Cameras from a Genie XMS Server to the System

Follow the steps below to add multiple IP cameras from a Genie XMS server to the system.

1. On the Live View window, click the **Device Detail** button **Device** and then click the **Add** button to enter the Maintain page.

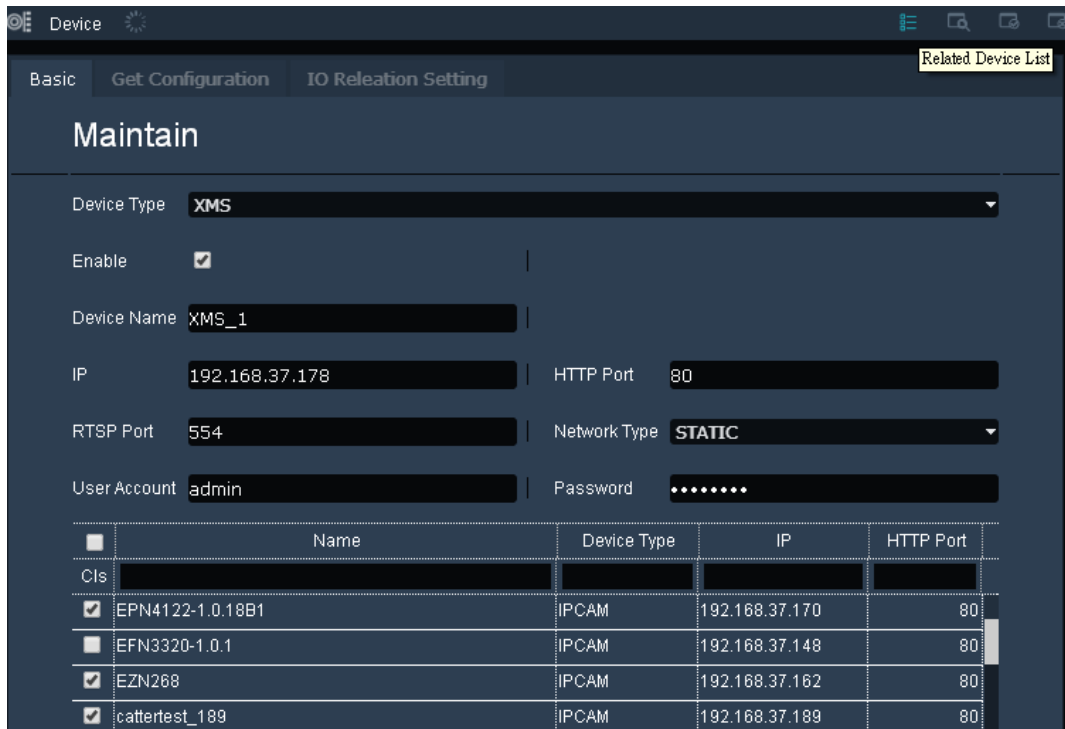

2. Select **XMS** from the Device Type drop-down list, check the **Enable** box, enter the Genie XMS server information and then click the **Related Device List** button to display the connected IP cameras to this Genie XMS server.
3. Select the desired IP cameras by checking the boxes and then click the **Save** button .
4. The selected IP cameras connected to the Genie XMS server is now added to the Device List. Follow **Step 2** and **3** to add multiple IP cameras from other Genie XMS servers.

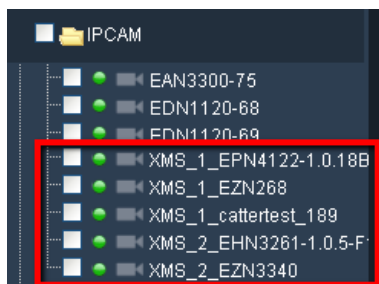

3.10.2 Group Setup

After adding numerous IP cameras from multiple Genie XMS servers to the Device List, you can group the IP cameras from multiple Genie XMS servers for management.

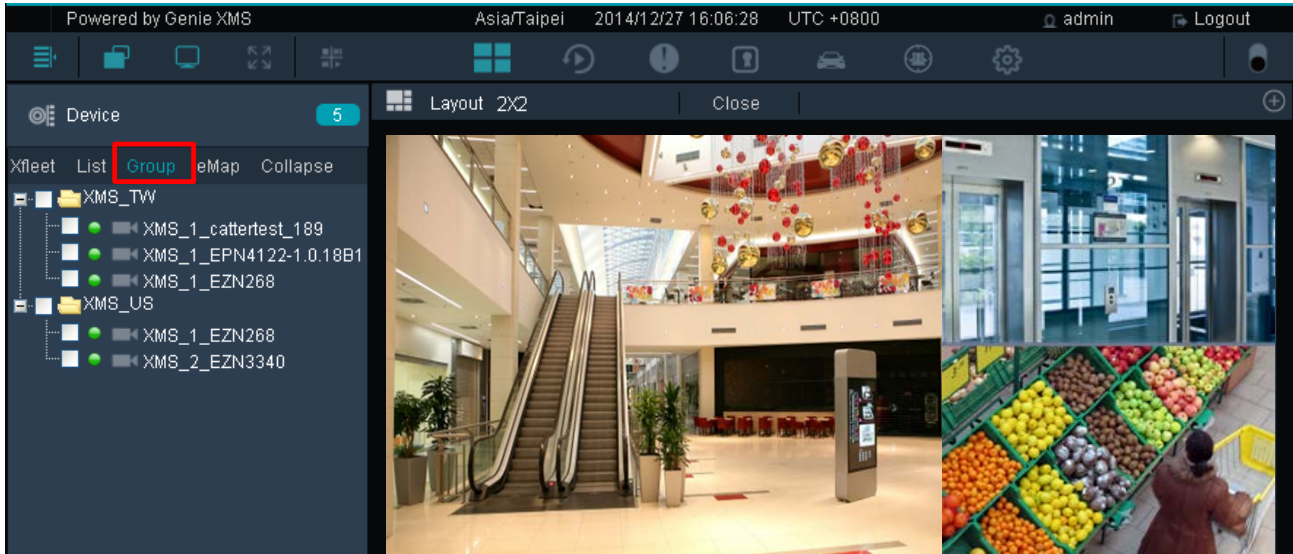

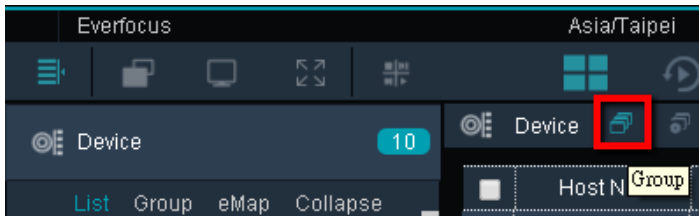

1. On the Device List Setup page, click the **Group** button.

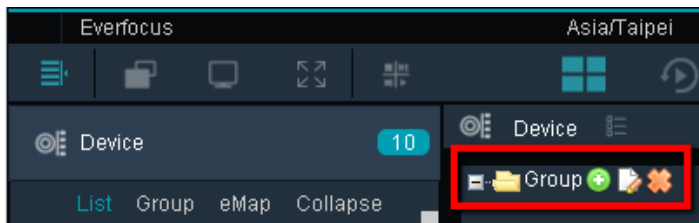

2. Click the Group folder on the Group List, the modification icons appears.

3. By default, there is a group created. Click the **rename node** button  to rename the group. To create another group, click the **add node** button .

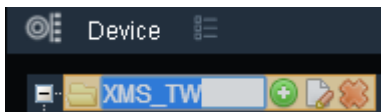

- To assign the IP cameras from multiple Genie XMS servers to the created groups. Click **List**, drag a device from the Device List and drop it to the created group.

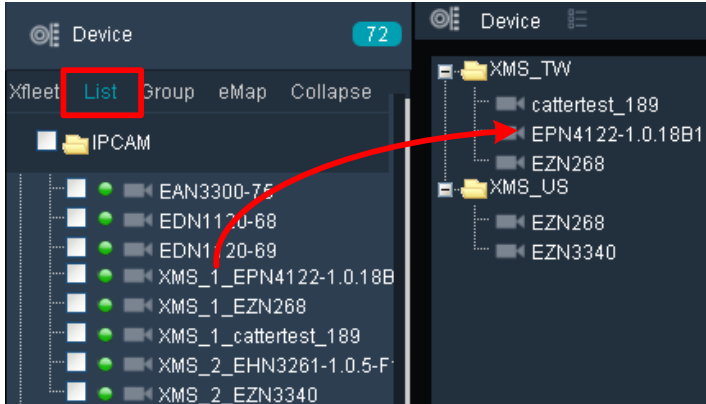

- Click the **Save** button  to save the settings.

To display IP camera streams from multiple Genie XMS servers on the matrix live view, on the Live View window, click **Group** and then drag and drop the device from the Device List to the matrix live view.

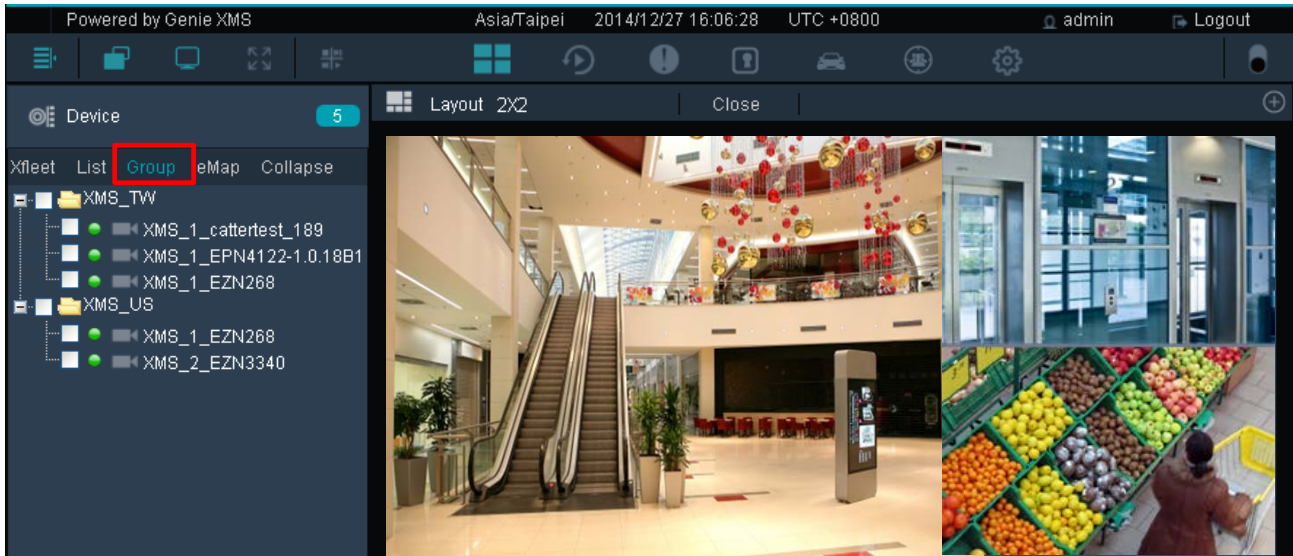

To delete all the IP cameras from a single Genie XMS server, on the Live View window, click the **Device Detail** button, select a Genie XMS server and then click the **Delete** button.

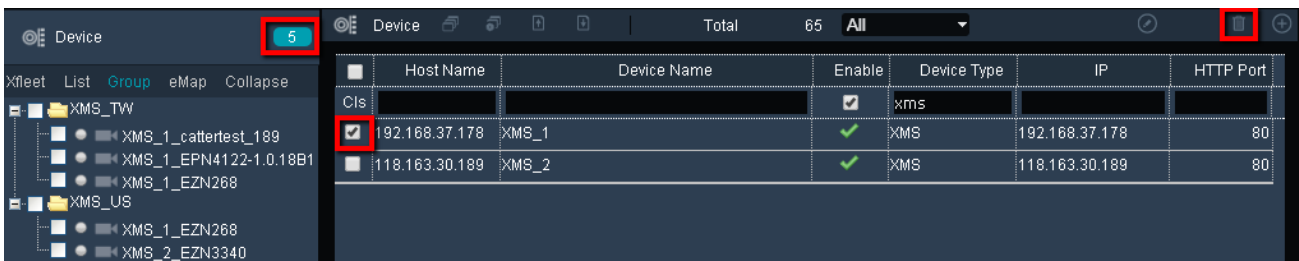

To remove or add several IP cameras from a single Genie XMS server:

1. On the Live View window, click the **Device Detail** button to enter the Device List setup page.

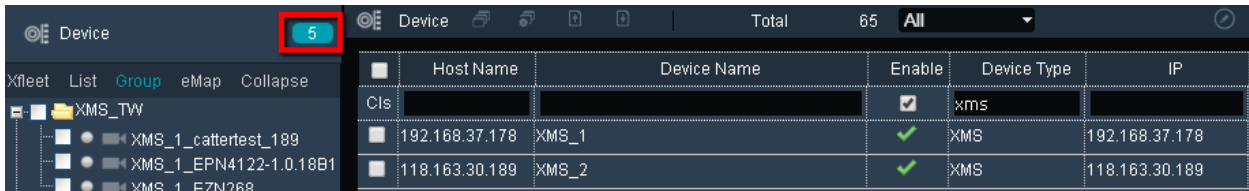

2. Double click a Genie XMS server to enter its maintain page.

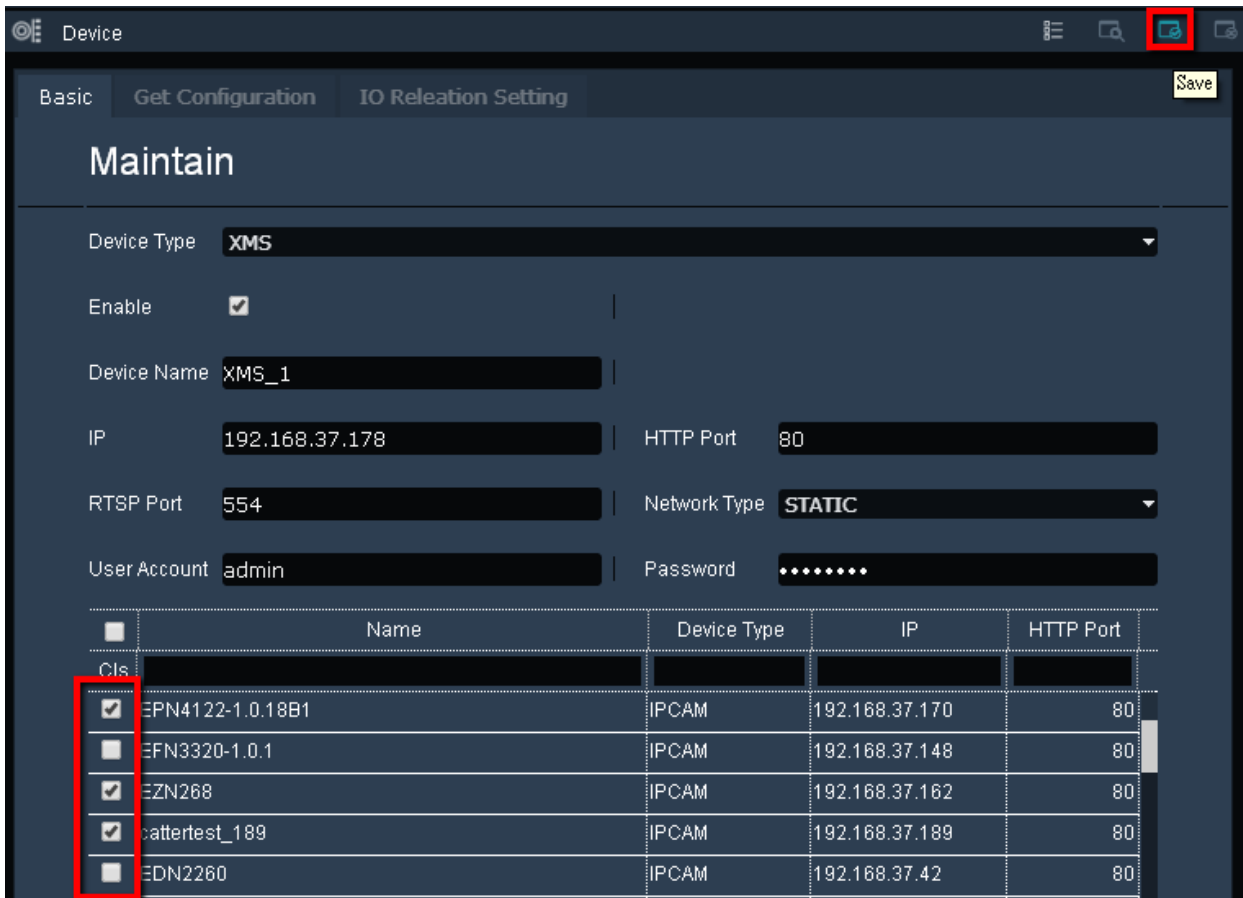

3. Check or uncheck the IP cameras and then click the **Save** button.

3.10.3 User Privilege Setup

You can create multiple users with individual user privilege to access the system. You can also group the users for management.

Before you configure users with individual user privilege, you have to create a group and grant the privileges to this group:

To create a group:

1. On the Live View window, click the **Setting** button  to display the left-side menu bar.
2. On the left-side menu bar, click **User Management** and then click **User Group**.

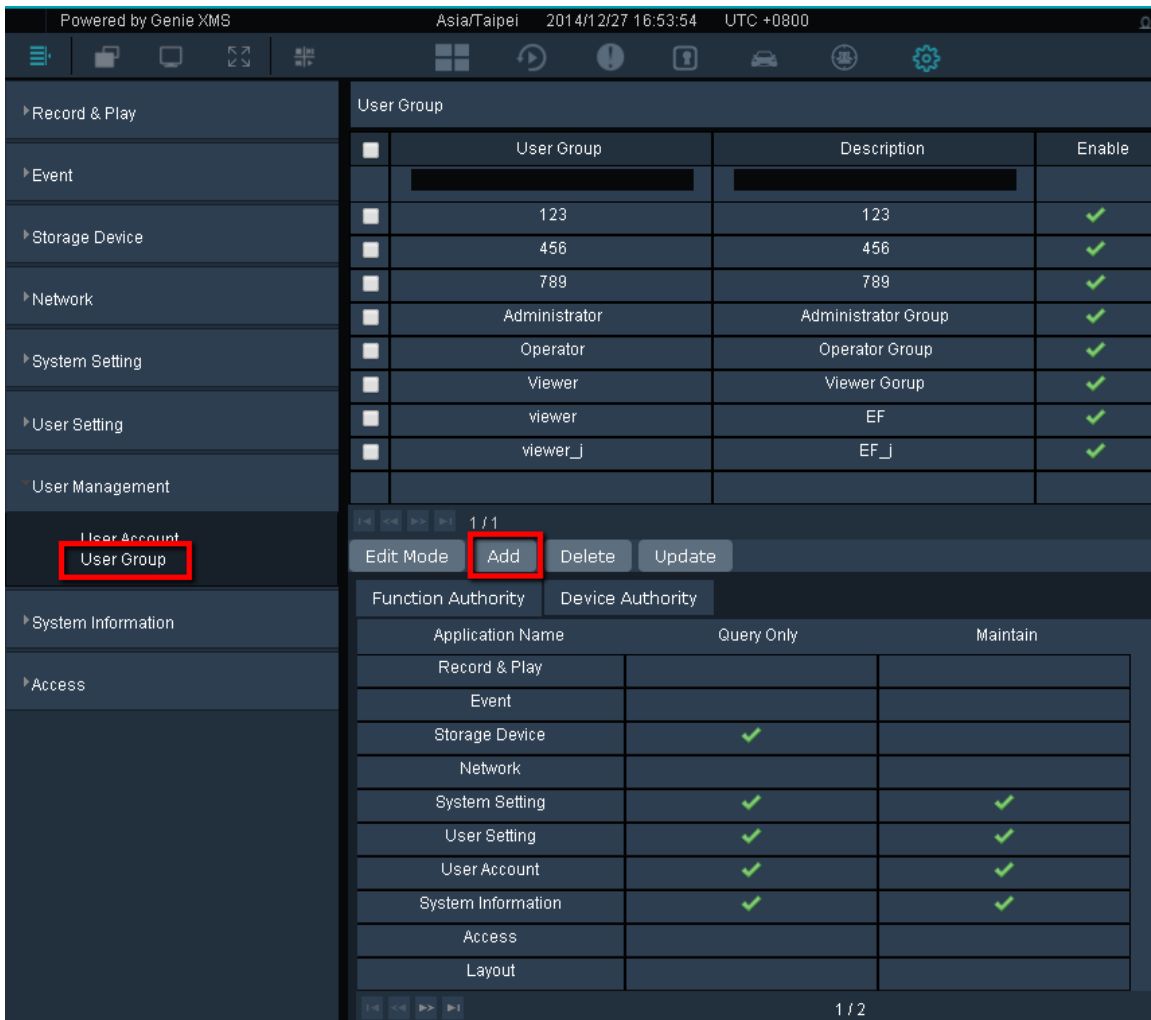

- To create a new Group, click the **Edit Mode** button and then click **Add**. The following window appears.

Create New Group

User Group

Description

- Key in a group name, description and then click the **Save** button. The group will be listed in the User Group list.

User Group	Description	Enable
[Redacted]	[Redacted]	
123	123	✓
456	456	✓
789	789	✓
Administrator	Administrator Group	✓
Operator	Operator Group	✓
Viewer.	XMS_TW	✓

1 / 1

- Select the created group by clicking on it, the selected group will be highlighted with a red frame.

<input type="checkbox"/>	User Group	Description	Enable
<input type="checkbox"/>	[Redacted]	[Redacted]	
<input type="checkbox"/>	123	123	✓
<input type="checkbox"/>	456	456	✓
<input type="checkbox"/>	789	789	✓
<input type="checkbox"/>	Administrator	Administrator Group	✓
<input type="checkbox"/>	Operator	Operator Group	✓
<input type="checkbox"/>	Viewer.	XMS_TW	✓

1 / 1

Function Authority		Device Authority					
Device Name	IP	Type	Port	View	PTZ	Playback	
EDN1 220-34	192.168.0.34	IPCAM	80	✓	NA		
EDN1 220-35	192.168.0.35	IPCAM	80	✓	NA		
EMV400_j	192.168.37.3	DVR	80		NA		
Ch01	192.168.37.3	Channel	80	<input checked="" type="checkbox"/>	NA		

- Click the **Function Authority** button to grant the privileges to this user group. (Checking the **Maintain** box will also enable the **Query Only** privilege).

Application Name	Query Only	Maintain
Record & Play	✓	
Event	✓	
Storage Device	✓	✓
Network	✓	✓
System Setting	✓	<input checked="" type="checkbox"/>
User Setting		
User		
System Information	✓	
Access	✓	
Layout		

- Click **Device Authority** button to display the device list. You can check the **View** and **Playback** boxes of the devices to allow this user group to be able to view the device’s live image and play back its recordings.

Device Name	Type	IP	Port	View	PTZ	Playback
EDN1320	IPCAM	192.168.0.103	80	✓	NA	✓
EDN1320	IPCAM	192.168.0.104	80		NA	✓
EAN3300	IPCAM	192.168.0.113	80	✓	NA	✓
EAN3300	IPCAM	192.168.0.117	80		NA	✓
EDN1320	IPCAM	192.168.0.120	80		NA	<input checked="" type="checkbox"/>
EMN2320	IPCAM	192.168.0.145	80		NA	
EAN3120	IPCAM	192.168.0.147	80	✓	NA	
EDN1320	IPCAM	192.168.0.149	80		NA	
EAN3300	IPCAM	192.168.0.112	80		NA	
EAN3220	IPCAM	192.168.0.116	80		NA	
EDN1220	IPCAM	192.168.0.118	80		NA	

8. Click the **Update** button to save the settings.
9. You can still modify the group name and description, disable it or change privileges by clicking on each of the setting field and check box. Then, click **Update** to save it.

User Group

<input type="checkbox"/>	User Group	Description	Enable
<input type="checkbox"/>	[Redacted]	[Redacted]	
<input type="checkbox"/>	Administrator	Administrator Group	✓
<input type="checkbox"/>	Operator	Operator Group	✓
<input type="checkbox"/>	Viewer	Viewer Gorup	✓
<input type="checkbox"/>	manager	Manager Group	✓

1 / 1

Edit Mode Add Delete Update

10. You can also delete the user group. Check to select the group you want to delete, and then click **Delete**.

<input type="checkbox"/>	Viewer	Viewer Gorup	✓
<input checked="" type="checkbox"/>	manager	Manager Group	✓

1 / 1

Edit Mode Add Delete Update

To create multiple users:

1. On the Live View window, click the **Setting** button  to display the left-side menu bar.
2. On the left-side menu bar, click **User Management** and then click **User Account** to enter the User Management page.
3. Click the **Edit Mode** button to display the additional edit buttons.

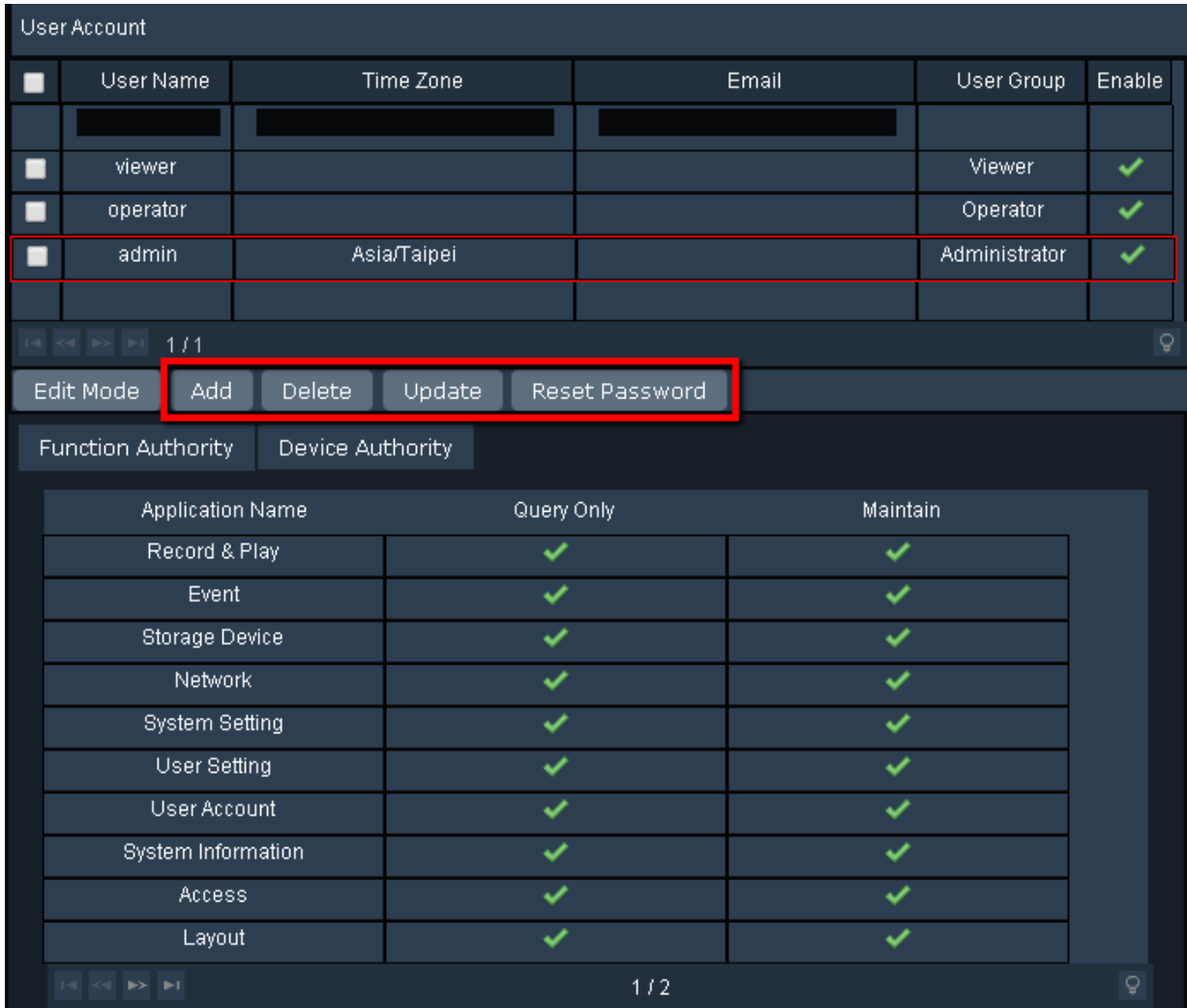

	User Name	Time Zone	Email	User Group	Enable
<input type="checkbox"/>	viewer			Viewer	✓
<input type="checkbox"/>	operator			Operator	✓
<input type="checkbox"/>	admin	Asia/Taipei		Administrator	✓

Application Name	Query Only	Maintain
Record & Play	✓	✓
Event	✓	✓
Storage Device	✓	✓
Network	✓	✓
System Setting	✓	✓
User Setting	✓	✓
User Account	✓	✓
System Information	✓	✓
Access	✓	✓
Layout	✓	✓

4. To create a user, click the **Add** button, the window displays as below.

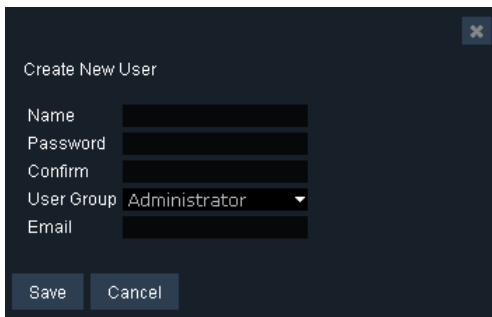

Create New User

Name:

Password:

Confirm:

User Group: Administrator

Email:

Save Cancel

- a. Input the user name and password for the user, and then select a user group from the drop-down list. The user group has to be pre-configured, please refer to **To create a group** in this chapter.
- b. Optionally input the email address of the user.
- c. Click the **Save** button, the user should be added to the User Management list.

Note: There are three group types for the user account: Administrator, Operator and Viewer. Each group type is applied with the fixed privileges as listed below. You can also create a new group type with self-specified privileges, please see **To create a group** in this chapter.

5. To delete a user, check to select a user from the User Management list and then click **Delete**.

<input type="checkbox"/>	User Name	Time Zone	Email	User Group	Enable
<input checked="" type="checkbox"/>	EF			Administrator	✓
<input type="checkbox"/>	viewer			Viewer	✓
<input type="checkbox"/>	operator			Operator	✓
<input type="checkbox"/>	admin			Administrator	✓

1 / 1

Edit Mode Add Delete Update Reset Password

6. To change user group of the user, directly click on the User Group column of the user to switch between user groups. To change the user name, directly click on the User Name column and enter a new name.

<input type="checkbox"/>	User Name	Time Zone	Email	User Group	Enable
<input type="checkbox"/>	EF			Operator	
<input type="checkbox"/>	viewer			Viewer	✓
<input type="checkbox"/>	operator			Administrator	✓
<input type="checkbox"/>	admin			Administrator	✓

1 / 1

Edit Mode Add Delete Update Reset Password

7. To reset password, check to select a user and click **Rest Password**. The window will show as below, and then enter a new password for the user.

Reset Password

Name EF

Password

Confirm

Apply Cancel

8. Click the **Update** button to save the settings.

Chapter 4

4. Setting

You can configure the system settings on this page. On the Live View Window, click the **Setting** button, a menu bar appears on the left side of the window. Enter each field to configure the settings.

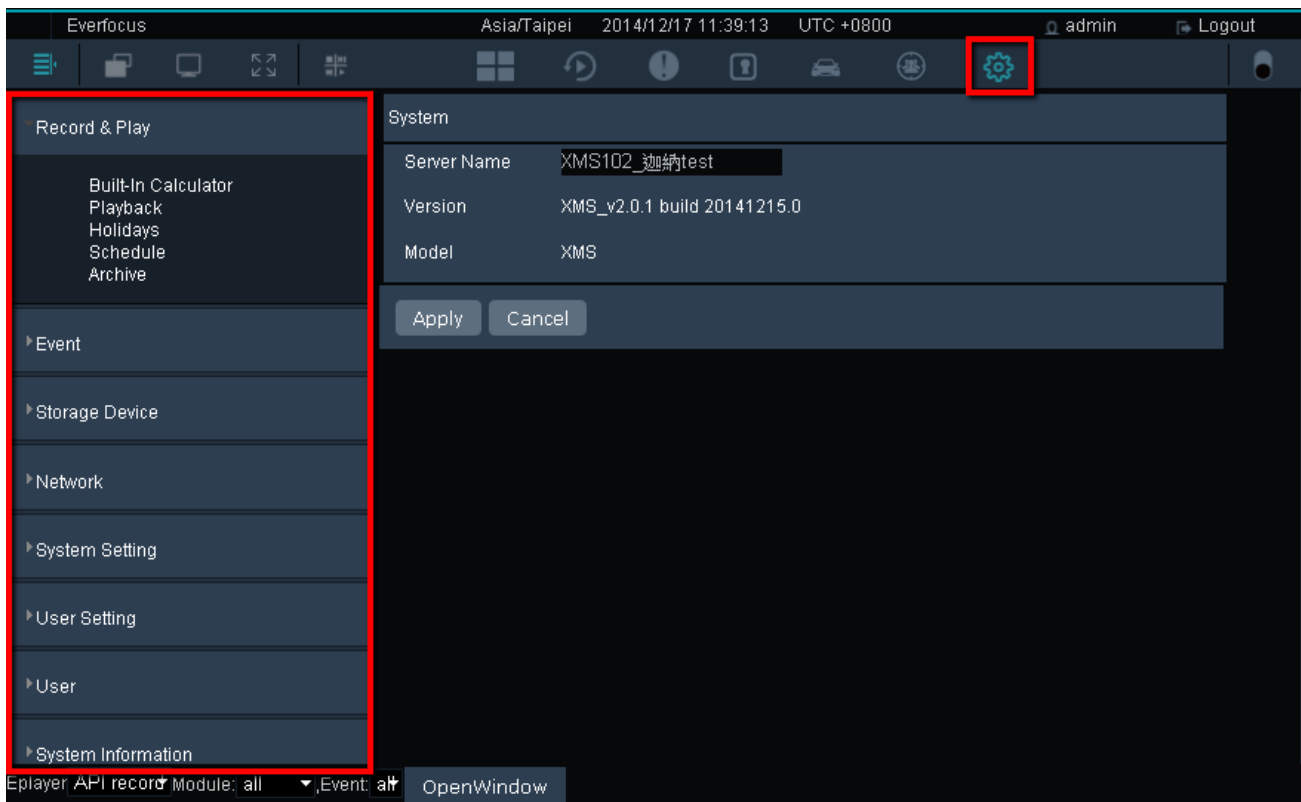

4.1 Record & Play

You can configure the recording and playback settings in this field.

4.1.1 Built-In Calculator

You can use this calculator to calculator how much storage capacity you may need for a certain number of IP cameras with the setup bit rate and record time. Enter the bit rate, camera quantity and record time of the IP camera and then click the **Apply** button. The storage capacity will be displayed in the Data Size column.

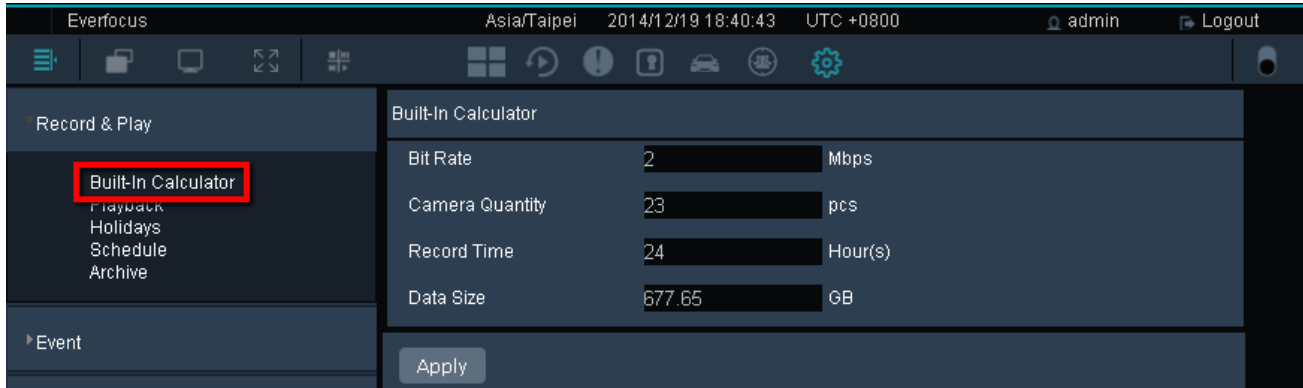

4.1.2 Playback

You can configure the playback time for the Quick Playback function here. Enter the desired time for playing back the recording. Take the below image for example, if the current system clock time is 17:35:00, the start time for the playback recording will start from 17:34:00 (60 seconds ago from 17:35:00). To use the Quick Playback function, please refer to [3.5.1.3 Quick Playback](#).

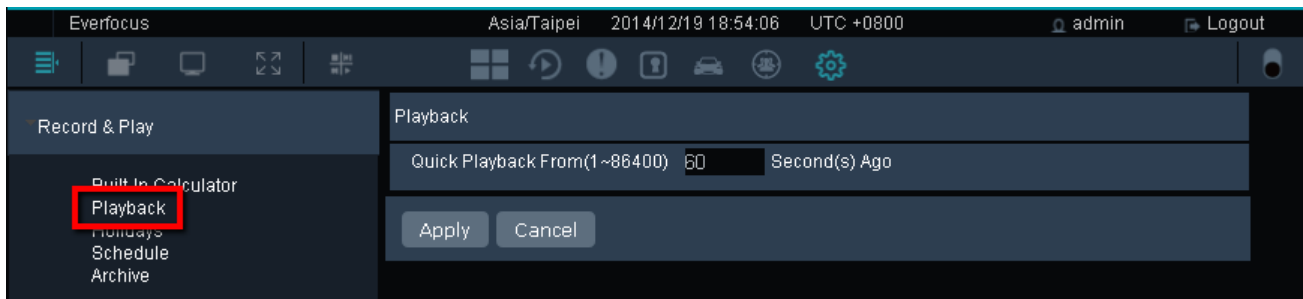

4.1.3 Holidays

You can optionally create the holidays and apply the recording schedule settings for the created holidays. Click the blank column to select a date, optionally check **Repeat Annually**, and then click the **Apply** button.

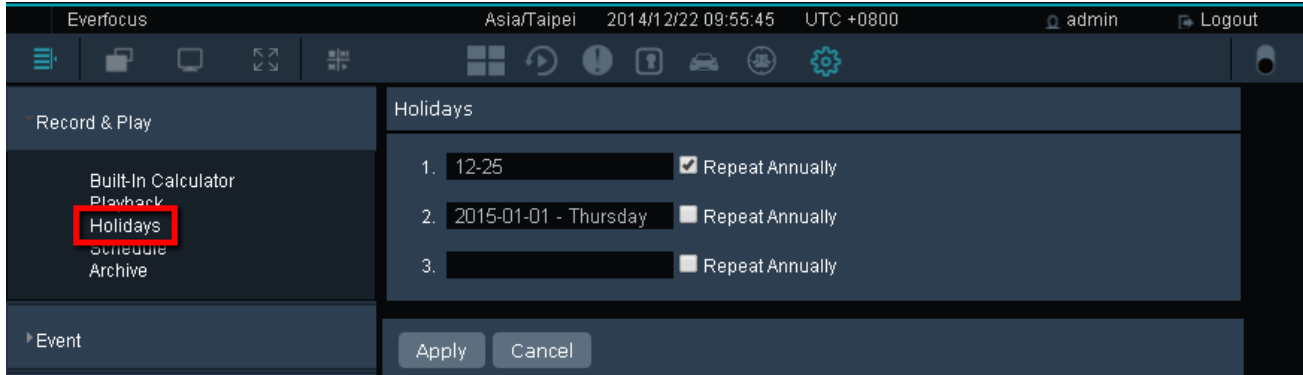

After creating the holidays, you can set up the holiday recording schedule to store the recordings to the system on the Schedule setting page (see 4.1.4 Schedule).

4.1.4 Schedule

The Schedule Recording is designed for IP cameras. After the Schedule function is set up, the IP camera recordings will be stored in the system. You can then remotely play back the recording (see 3.5.1 Remote Playback).

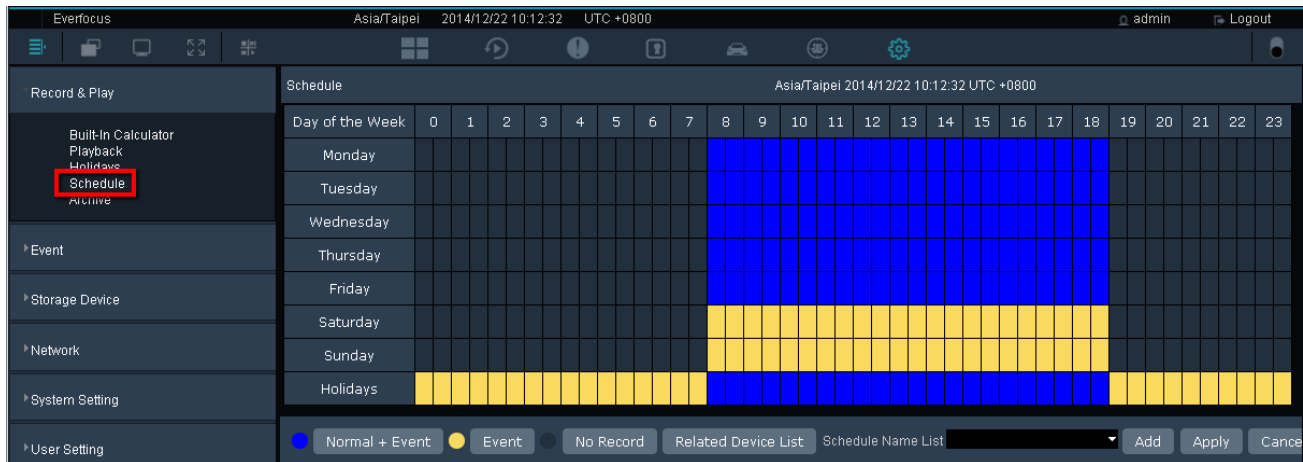

Normal + Event (Blue): This recording type button represents Continuous and Event recordings.

Event (Yellow): This recording type button represents Event recordings only.

No Record (Dark Gray): This recording type button represents No recording.

Note: For Event recordings, you have to configure the event settings in advance. On the Live View Window, click the **Setting** button and then click **Event** on the menu bar to enter the Event Setting page (see 4.2 Event).

Related Device List: Click to display the devices connected to the system. Select the desired devices to apply the setup schedule.

Schedule Name List: Click to display the schedule list. Select a desired schedule and click **Apply**.

Add: Click to add a new schedule.

Apply: Click to apply the schedule to the system.

Cancel: Click to cancel the current setting.

To add a recording schedule to the Schedule Name List:

1. Select a recording type by clicking on the recording type buttons (Blue / Yellow / Dark Gray).
2. Move the cursor on a desired time square over the Schedule, click and drag the cursor to set up the time period on each day. The squares will be displayed in blue/yellow/dark gray to indicate which recording type has been applied to the time period.
3. Click the **Add** button and enter a name for the recording schedule.
4. The recording schedule should be listed in the Schedule Name List.

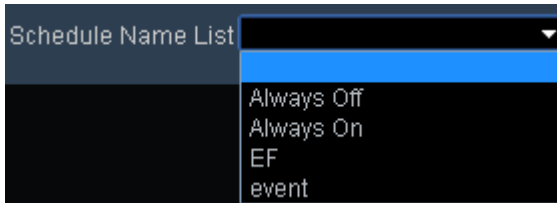

To apply a recording schedule to the desired devices:

1. Click the **Related Device List** button, select the desired devices and then click the **Save** button.

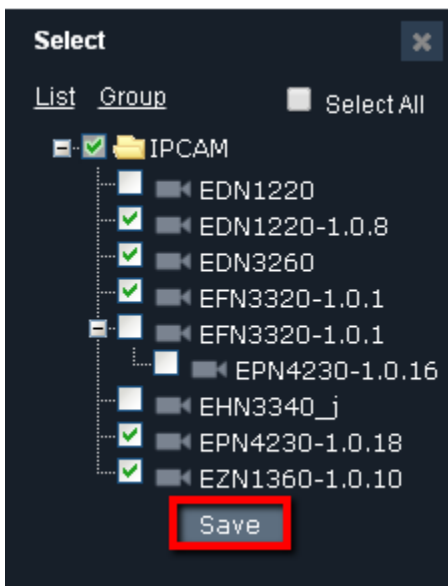

2. Select a desired recording schedule from the Schedule Name List drop-down list and then click the **Apply** button.

To rename or delete an added schedule from the Schedule Name List, select an added schedule from the list and then click the **Rename / Remove** button.

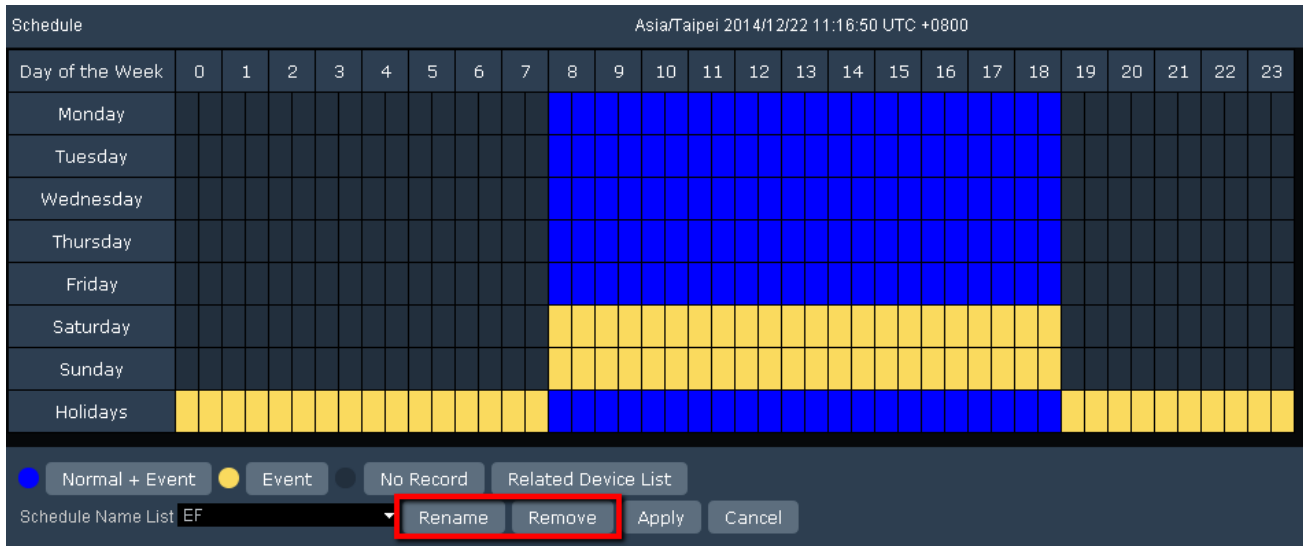

4.1.5 Archive

You can archive the recordings from the system to your computer in AVI format and then use AVI-supported player to play back the recordings.

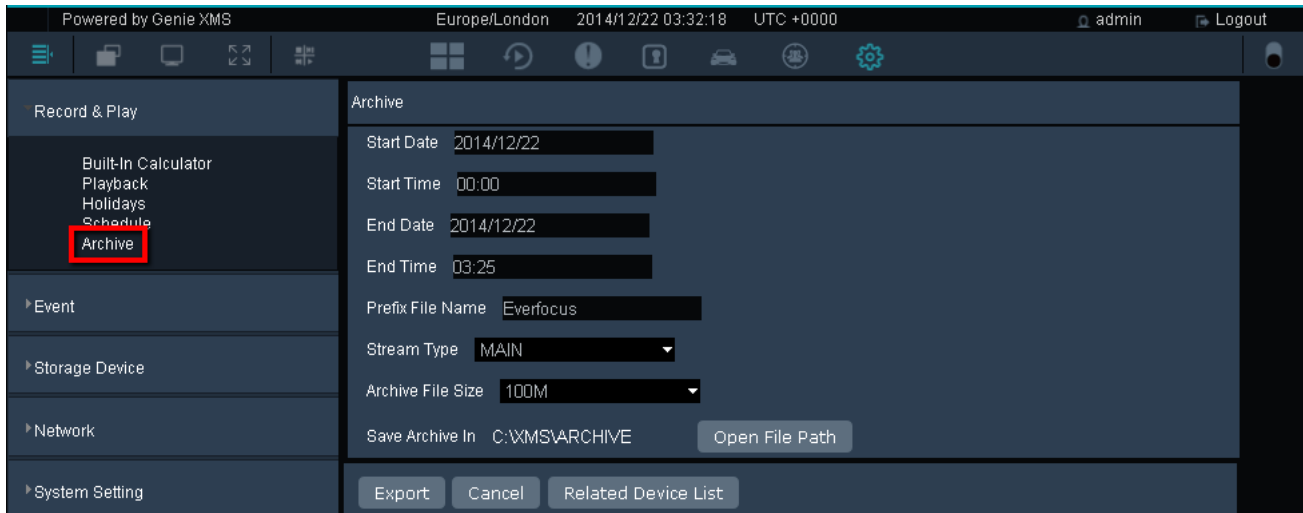

Start Date: Click to select a start date.

Start Time: Click to select a start time.

End Date: Click to select an end date.

End Time: Click to select an end time.

Prefix File Name: Enter a name for the archived file.

Stream Type: Click to select a stream type for the selected device.

Archive File Size: Click to select a limited file size for the archived recording.

Save Archive In: Click the Open File Path button to open the recording path.

Export: Click to start archiving the recording to the recording path.

Cancel: Click to cancel the archive process.

Related Device List: Click to display the device list to select the desired devices for archiving. For DVR/NVR, you can select specific channels from a DVR or NVR.

To archive the recordings from the system to your computer for local playback:

1. On the Live View Window, click **Setting**, click **Record & Play** and click **Archive**.

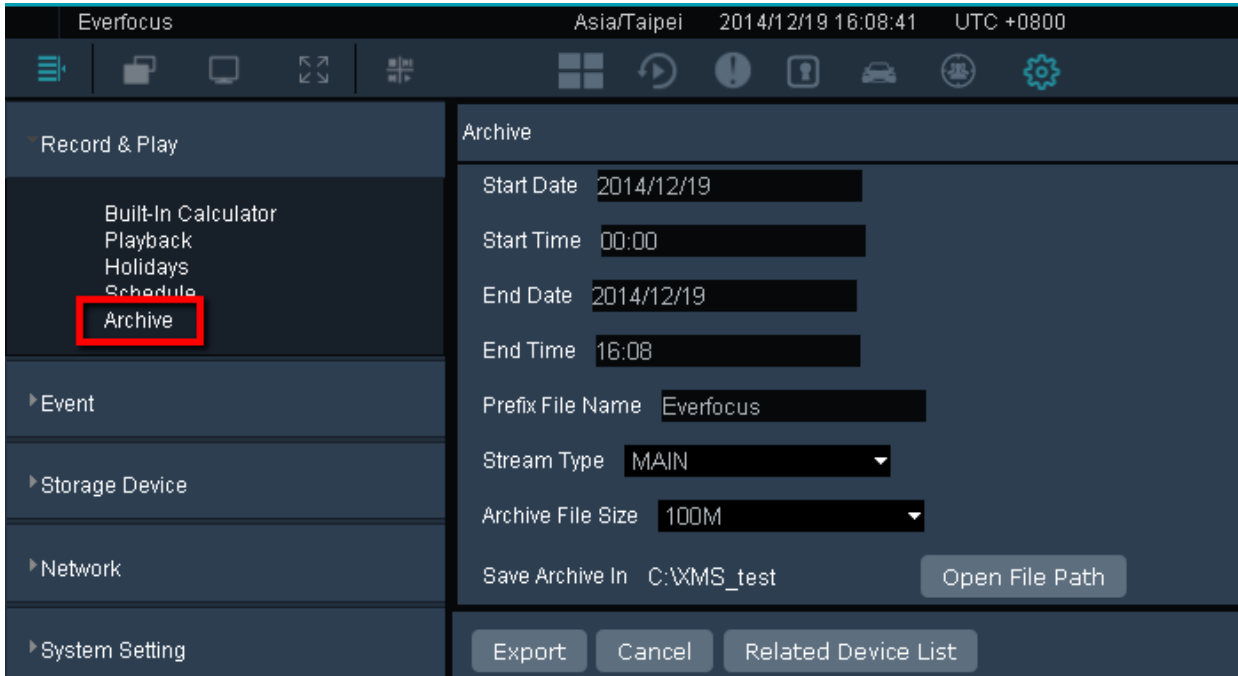

2. Set up the start and end time, enter a name for the archived recording in the Prefix File Name field select a stream type and archive size.
3. Click the **Related Device List** button to select the desired camera.

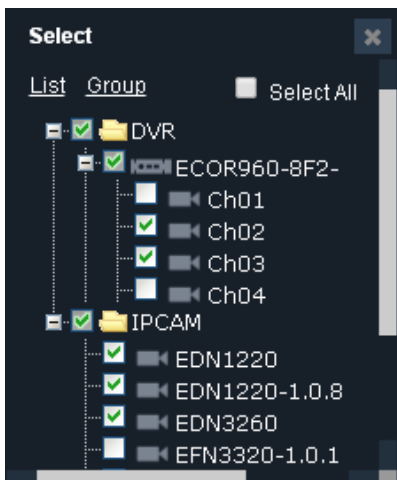

- Click the **Export** button, the archived recordings (AVI format) will be saved to the pre-configured storage path.

To change the recording path, go to Setting > User Setting > Local Save Settings, click the **Select** button in the **Save Archive In** field to select a path and then click the **Apply** button.

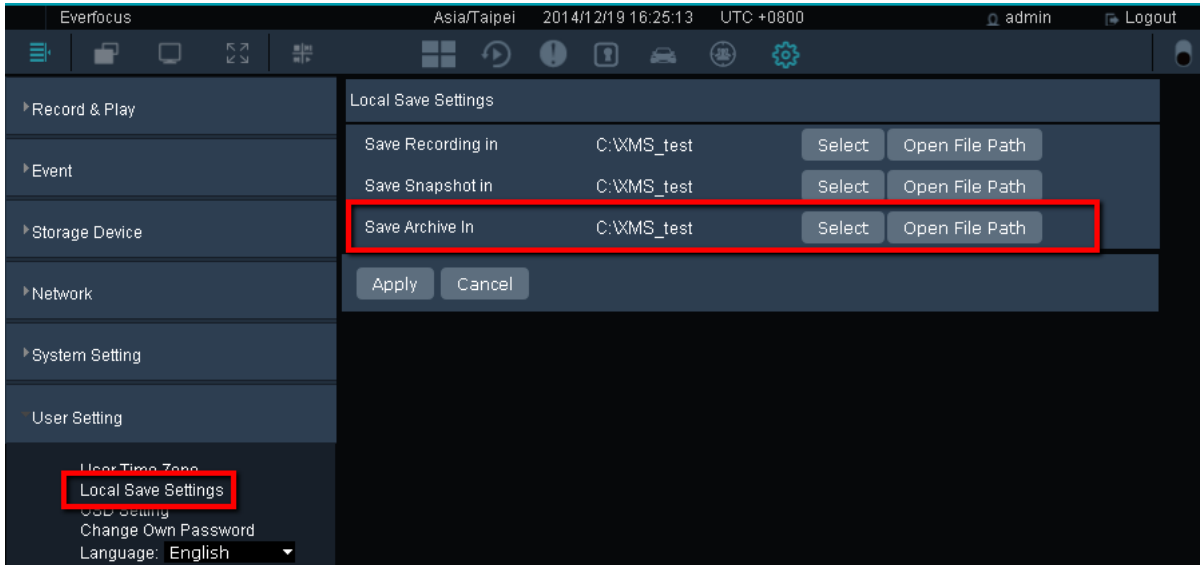

- You can use any AVI-supported player to play back the archived recordings.

4.2 Event

You can configure the event settings, including Connection Lost, Motion Detection, Alarm Trigger or System Event for the connected IP cameras. When an event occurs or an alarm is triggered, the pre-configured alarm actions, such as alarm pop-up, live view window pop-up, email, alarm sound or acknowledgement notice, will be activated for notification.

4.2.1 Connection Lost

You can configure the Connection Lost event for the IP cameras on this page. When a Connection Lost event occurs, the configured alarm actions, such as alarm pop-up, eMap, email, alarm sound or acknowledgement notice, will be activated for notification.

Apply: Configure the Connection Lost event settings and click the **Apply** button to save the settings.

Cancel: Click to cancel the current setting.

SOP: Click to display the SOP window. Enter the procedures to be done when a Connection Lost event occurs.

To set up a Connection Lost event:

1. Check the **Enable** column of the desired cameras to enable the Connection Lost event.

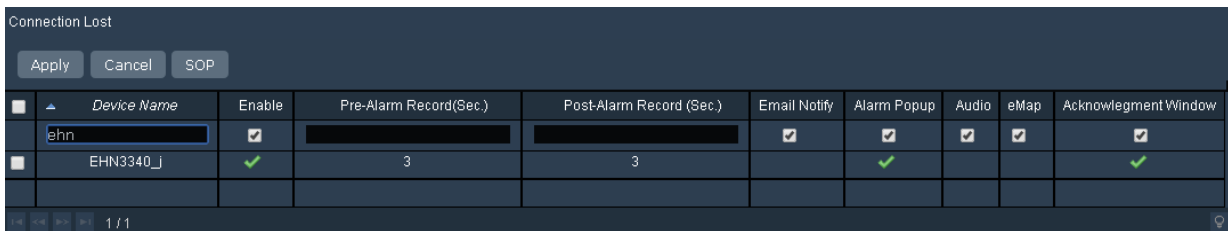

2. Click the Pre-Alarm Record / Post-Alarm Record column and type a number of second to set up the pre / post alarm time.
3. Select the desired event actions by checking the event action column. To configure the dwell time for each event action and the number of Acknowledgment Window, please refer to 4.2.5 *Event Setting* for more details.

Email Notify: An email notification will send to the pre-configured receiver (see 4.4.2 *Email*).

Alarm Popup: An alarm text will pop up on the top window.

Audio: An alarm sound will be activated for alert notification. To set up an alarm sound, please refer to 4.2.6 Event Audio Setting.

eMap: The system will jump to the eMap where the triggered camera is applied to (see 3.3.1.1 Jumping eMap).

Acknowledgement Window: An SOP window will pop up displaying the event procedures to take. When this window pops up, you can check the procedures and enter the information of what actions you have done in the blank. Click the **Save** button to save the information. The information will be displayed in the Event List (see 3.6 Event List). For this function to work, you have to click the **SOP** button to edit an event procedure in advance.

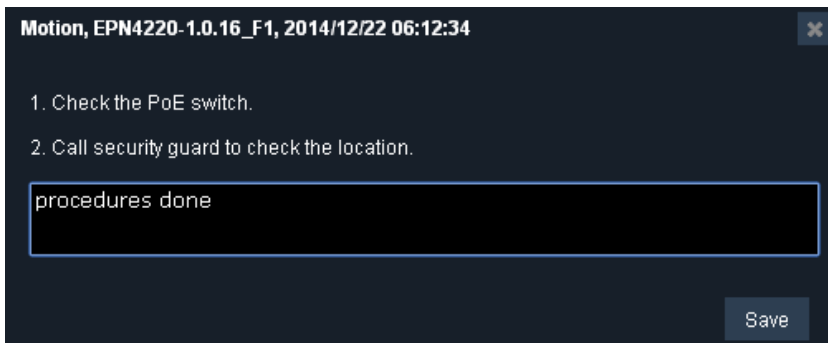

Event List (image below)

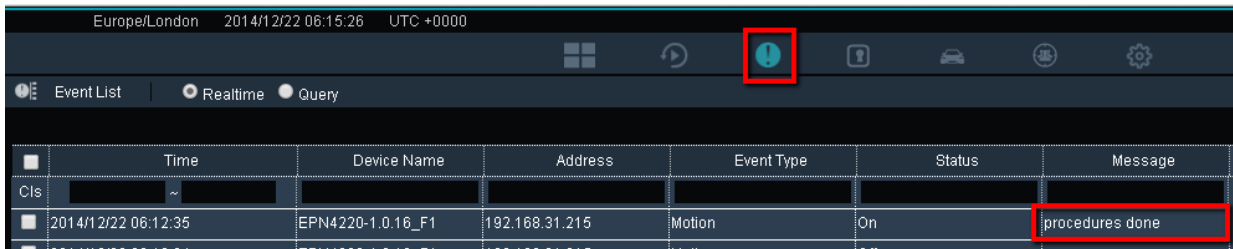

4. Click the **Apply** button.

4.2.2 Motion Detect

You can configure the Motion Detection event for the IP cameras on this page. When a Motion Detection event occurs, the configured alarm actions, such as alarm pop-up, live view window pop-up, email, alarm sound, eMap or acknowledgement notice, will be activated for notification.

Apply: Configure the Motion Detection event settings and click the **Apply** button to save the settings.

Cancel: Click to cancel the current setting.

Edit Motion Grid: Click to display the Edit Motion Grid window for applying a motion detection zone for the selected IP cameras. You can only configure one motion detection zone for each IP camera.

SOP: Click to display the SOP window. Enter the procedures to be done when a Motion Detection event occurs.

To set up a Motion Detection event:

1. Check the **Enable** column of the desired cameras to enable the Motion Detection event.

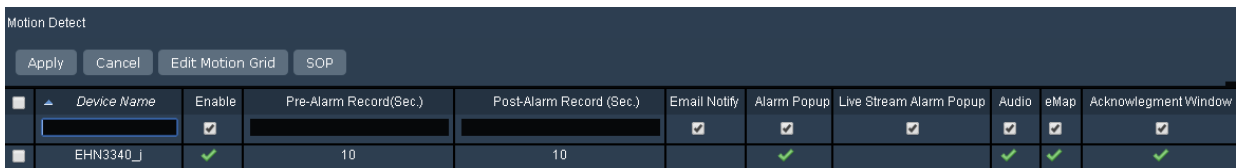

2. Click the **Apply** button and then click the **Edit Motion Grid** button to call up the Edit Motion Grid window. You can only configure one motion detection zone for each IP camera.

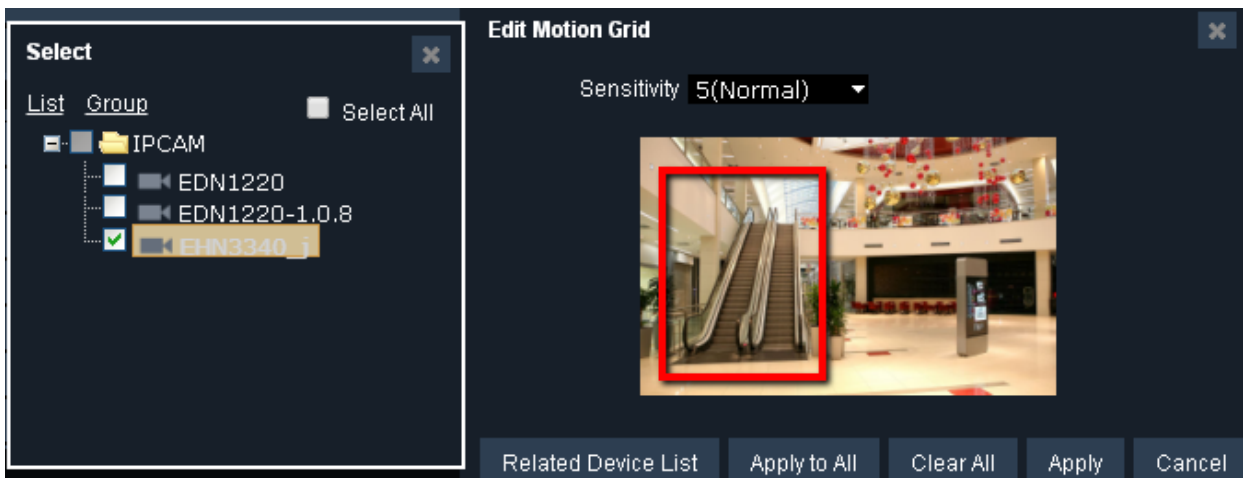

To edit a motion grid:

- a. Check the box to select an IP camera on the list. You can also select multiple IP cameras to apply the same motion grid setting to the selected IP cameras.
 - b. On the Edit Motion Grid window, click the **Apply to All button** to apply the motion detection function to the entire screen. You can also set up a motion area by using your mouse to drag an area.
 - c. Click the Sensitivity drop-down list to select the sensitivity for the motion area.
 - d. Click the **Apply** button to save the settings
3. Click the Pre-Alarm Record / Post-Alarm Record column and type a number of second to set up the pre / post alarm time.
 4. Select the desired event actions by checking the event action column. To configure the dwell time for each event action and the number of Acknowledgement Window, please refer to 4.2.5 *Event Setting* for more details.

Email Notify: An email notification will send to the pre-configured receiver (see 4.4.2 *Email*).

Alarm Popup: An alarm text will pop up on the top window.

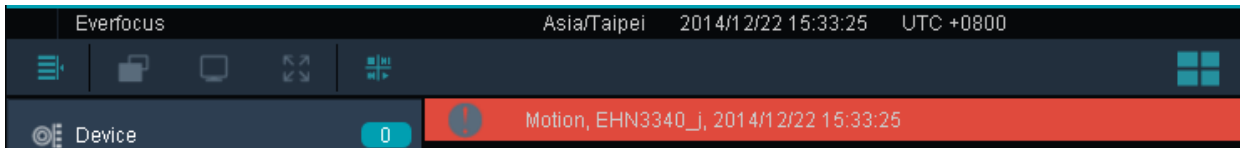

Live Stream Alarm Popup: A live view window will pop up.

Audio: An alarm sound will be activated for alert notification. To set up an alarm sound, please refer to 4.2.6 *Event Audio Setting*.

eMap: The system will jump to the eMap where the triggered camera is applied to (see 3.3.1.1 *Jumping eMap*).

Acknowledgement Window: An SOP window will pop up displaying the event procedures to take. When this window pops up, you can check the procedures and enter the information of what actions you have done in the blank. Click the **Save** button to save the information. The information will be displayed on the Event List (see 3.6 *Event List*). For this function to work, you have to click the **SOP** button to edit an event procedure in advance.

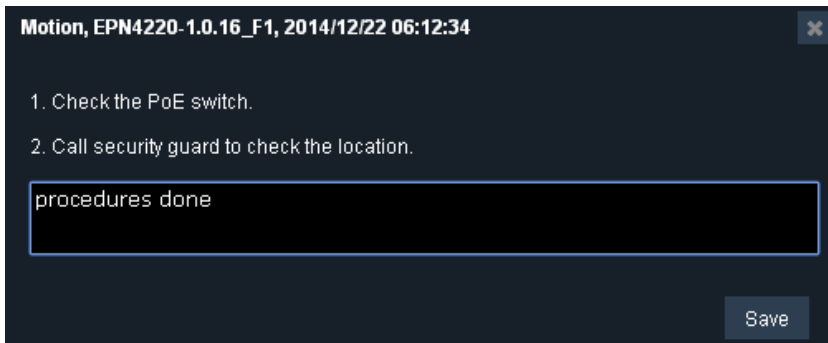

Event List (image below)

Time	Device Name	Address	Event Type	Status	Message
2014/12/22 06:12:35	EPN4220-1.0.16_F1	192.168.31.215	Motion	On	procedures done
2014/12/22 06:12:34	EPN4220-1.0.16_F1	192.168.31.215	Motion	Off	

5. Click the **Apply** button.

4.2.3 Alarm In

You can configure the Alarm event for the IP cameras on this page. When an alarm is triggered, the configured alarm actions, such as alarm pop-up, live view window pop-up, email, alarm sound, eMap or acknowledgement notice, will be activated for notification. For the alarm function to work, you have to connect an I/O device to the IP camera first and configure the alarm settings. Please refer to the user manual of your IP camera.

Device Name	Enable	Pre-Alarm Record (Sec.)	Post-Alarm Record (Sec.)	Email Notify	Alarm PopUp	Live Stream Alarm PopUp	Audio	eMap	Acknowledgment Window
EHN3340_J	<input checked="" type="checkbox"/>	10	10	<input checked="" type="checkbox"/>	<input checked="" type="checkbox"/>	<input checked="" type="checkbox"/>	<input checked="" type="checkbox"/>	<input checked="" type="checkbox"/>	<input checked="" type="checkbox"/>
EPN4230-1.0.16	<input checked="" type="checkbox"/>	10	10	<input checked="" type="checkbox"/>	<input checked="" type="checkbox"/>	<input checked="" type="checkbox"/>	<input checked="" type="checkbox"/>	<input checked="" type="checkbox"/>	<input checked="" type="checkbox"/>
EPN4230-1.0.18	<input checked="" type="checkbox"/>	10	10	<input checked="" type="checkbox"/>	<input checked="" type="checkbox"/>	<input checked="" type="checkbox"/>	<input checked="" type="checkbox"/>	<input checked="" type="checkbox"/>	<input checked="" type="checkbox"/>

Apply: Configure the Alarm event settings and click the **Apply** button to save the settings.

Cancel: Click to cancel the current setting.

SOP: Click to display the SOP window. Enter the procedures to be done when an Alarm event occurs.

To set up an Alarm event:

1. Check the **Enable** column of the desired cameras to enable the Alarm event.

Device Name	Enable	Pre-Alarm Record (Sec.)	Post-Alarm Record (Sec.)	Email Notify	Alarm PopUp	Live Stream Alarm PopUp	Audio	eMap	Acknowledgment Window
EHN3340_J	<input checked="" type="checkbox"/>	10	10	<input checked="" type="checkbox"/>	<input checked="" type="checkbox"/>	<input checked="" type="checkbox"/>	<input checked="" type="checkbox"/>	<input checked="" type="checkbox"/>	<input checked="" type="checkbox"/>

2. Click the Pre-Alarm Record / Post-Alarm Record column and type a number of second to set up the pre / post alarm time.

3. Select the desired event actions by checking the event action column. To configure the dwell time for each event action and the number of Acknowledgement Window, please refer to 4.2.5 *Event Setting* for more details.

Email Notify: An email notification will send to the pre-configured receiver (see 4.4.2 *Email*).

Alarm Popup: An alarm text will pop up on the top window.

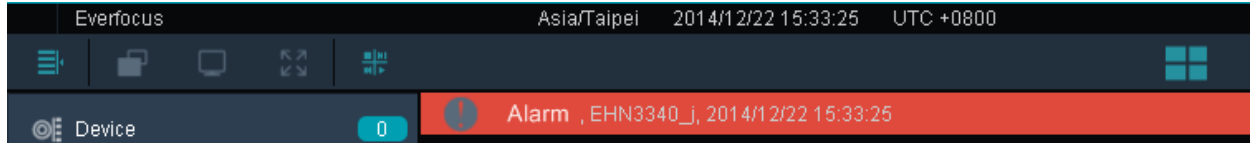

Audio: An alarm sound will be activated for alert notification. To set up an alarm sound, please refer to 4.2.6 *Event Audio Setting*.

eMap: The system will jump to the eMap where the triggered camera is applied to (see 3.3.1.1 *Jumping eMap*).

Acknowledgement Window: An SOP window will pop up displaying the event procedures to take. When this window pops up, you can check the procedures and enter the information of what actions you have done in the blank. Click the **Save** button to save the information. The information will be displayed in the Event List (see 3.6 *Event List*). For this function to work, you have to click the **SOP** button to edit an event procedure in advance.

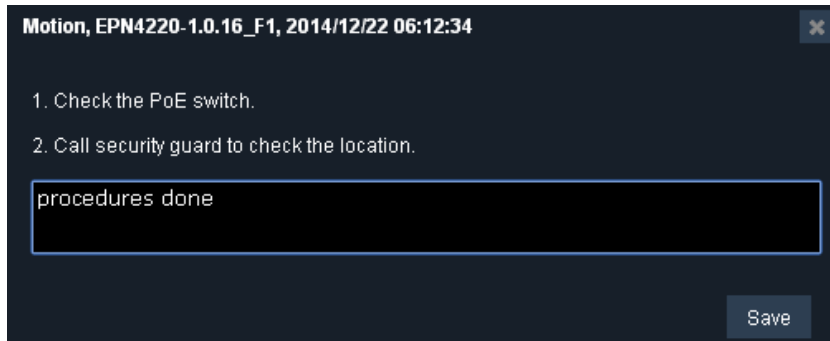

Event List (image below)

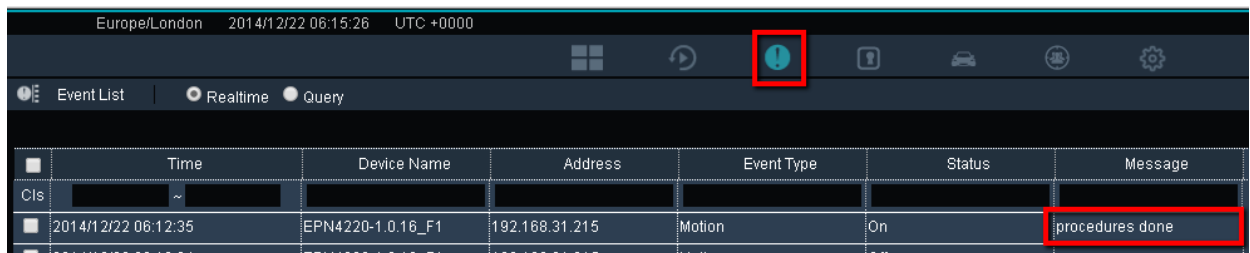

4. Click the **Apply** button.

4.2.4 System Event

You can configure the System event settings, including Disk Failure (system internal disk), Disk Full (system internal disk), Power Loss and Network Loss, on this page. When a System event occurs, the configured alarm actions, such as alarm pop-up, email, alarm sound or acknowledgement notice, will be activated for notification.

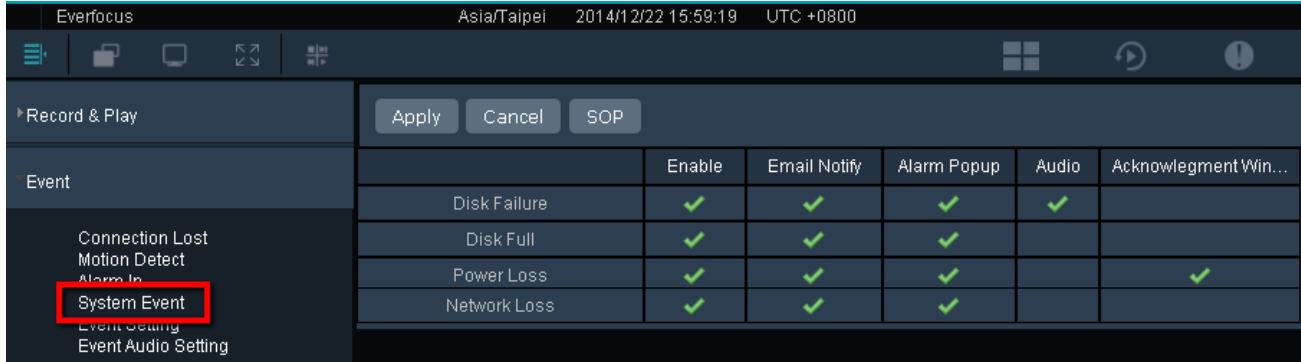

Apply: After the configuration, click the **Apply** button to save the settings.

Cancel: Click to cancel the current setting.

SOP: Click to display the SOP window. Enter the procedures to be done when a Motion Detection event occurs.

To set up the System event:

1. Check the **Enable** column to enable the system events.
2. Select the desired event actions by checking the event action column. To configure the dwell time for each event action and the number of Acknowledgement Window, please refer to 4.2.5 *Event Setting* for more details.

Email Notify: An email notification will send to the pre-configured receiver (see 4.4.2 *Email*).

Alarm Popup: An alarm text will pop up on the top window.

Audio: An alarm sound will be activated for alert notification. To set up an alarm sound, please refer to 4.2.6 *Event Audio Setting*.

Acknowledgement Window: An SOP window will pop up displaying the event procedures to take. When this window pops up, you can check the procedures and enter the information of what actions you have done in the blank. Click the **Save** button to save the information. The information will be displayed in the Event List (see 3.6 *Event List*). For this function to work, you have to click the **SOP** button to edit an event procedure in advance.

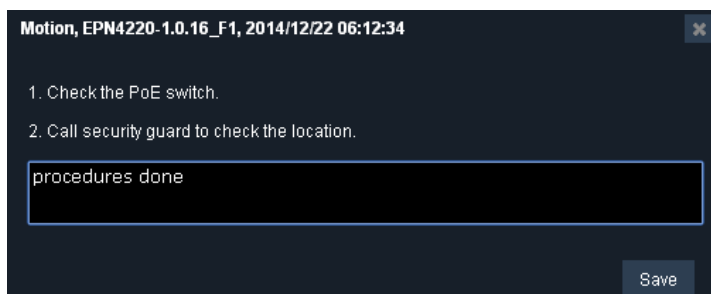

Event List (image below)

Time	Device Name	Address	Event Type	Status	Message
2014/12/22 06:12:35	EPN4220-1_0.16_F1	192.168.31.215	Motion	On	procedures done
2014/12/22 06:12:34	EPN4220-1_0.16_F1	192.168.31.215	Motion	Off	

3. Click the **Apply** button.

4.2.5 Event Setting

You can configure the dwell time for each event action and the number of Acknowledgement Window; you can also enable / disable the pop-up function on Live View / Playback View. If you configure the auto close time to be zero “0”, the pop-up notification will be continuously displayed. Click the **Apply** button to save the settings.

Parameter	Value
Maximum Number of Alarm Acknowledgment Window (1~10)	2
Acknowledgment Window Auto Close Time (0~300 Sec.)	0
eMap Alarm auto close seconds	3
Maximum Number of Alarm Pop-up Window (1~10)	3
Pop-up Window Auto Close Time (0~300 Sec.)	3
Disable Popup Windows on Live View	<input checked="" type="checkbox"/>
Disable Popup Windows on Playback View	<input checked="" type="checkbox"/>

4.2.6 Event Audio Setting

You can configure the Alarm sound on this page. When an event occurs or alarm is triggered, the configured alarm sound will be activated for notification.

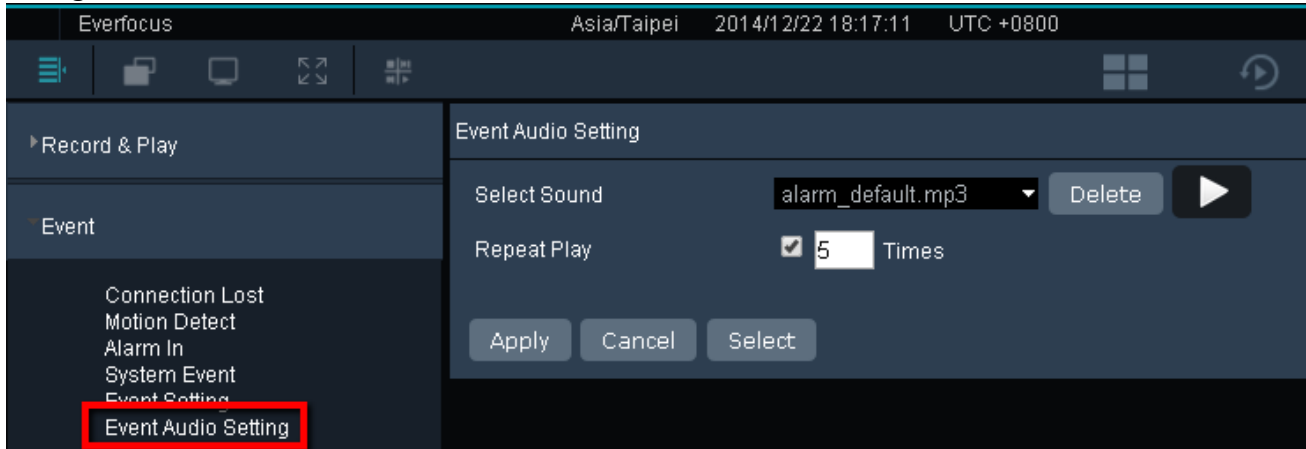

The system is configured with an alarm sound by default. To configure a personal alarm sound:

1. Click the **Select** button to select an alarm sound (MP3 format only) in your computer.
2. Check the **Repeat Play** box and enter a number to set up the number of times you want the system to play the alarm sound.
3. Click the **Apply** button to save the settings.

4.3 Storage Device

You can view the disk information, add iSCSI storage device, set up RAID function and manage all the storage devices on the Storage Device setup page.

4.3.1 Disk Information

On this page, you can see the information of all the hard disks of the system.

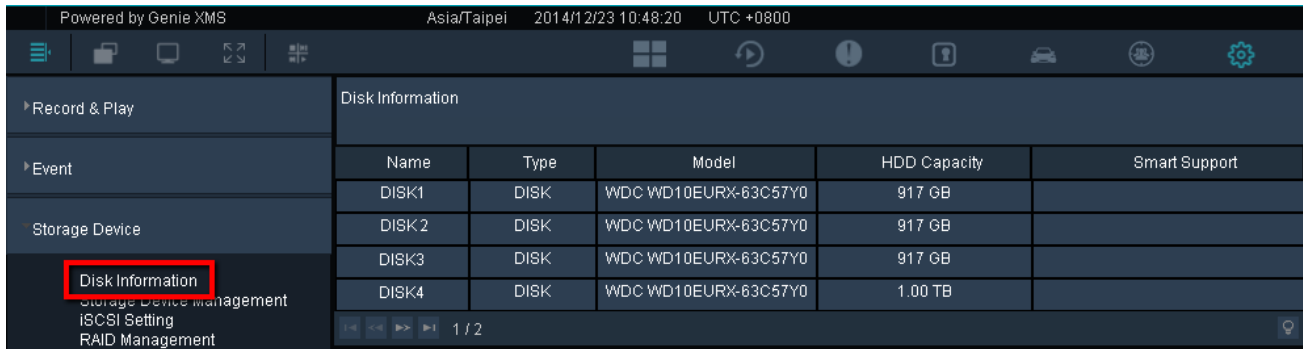

4.3.2 Storage Device Management

You can manage all the storage devices on this page.

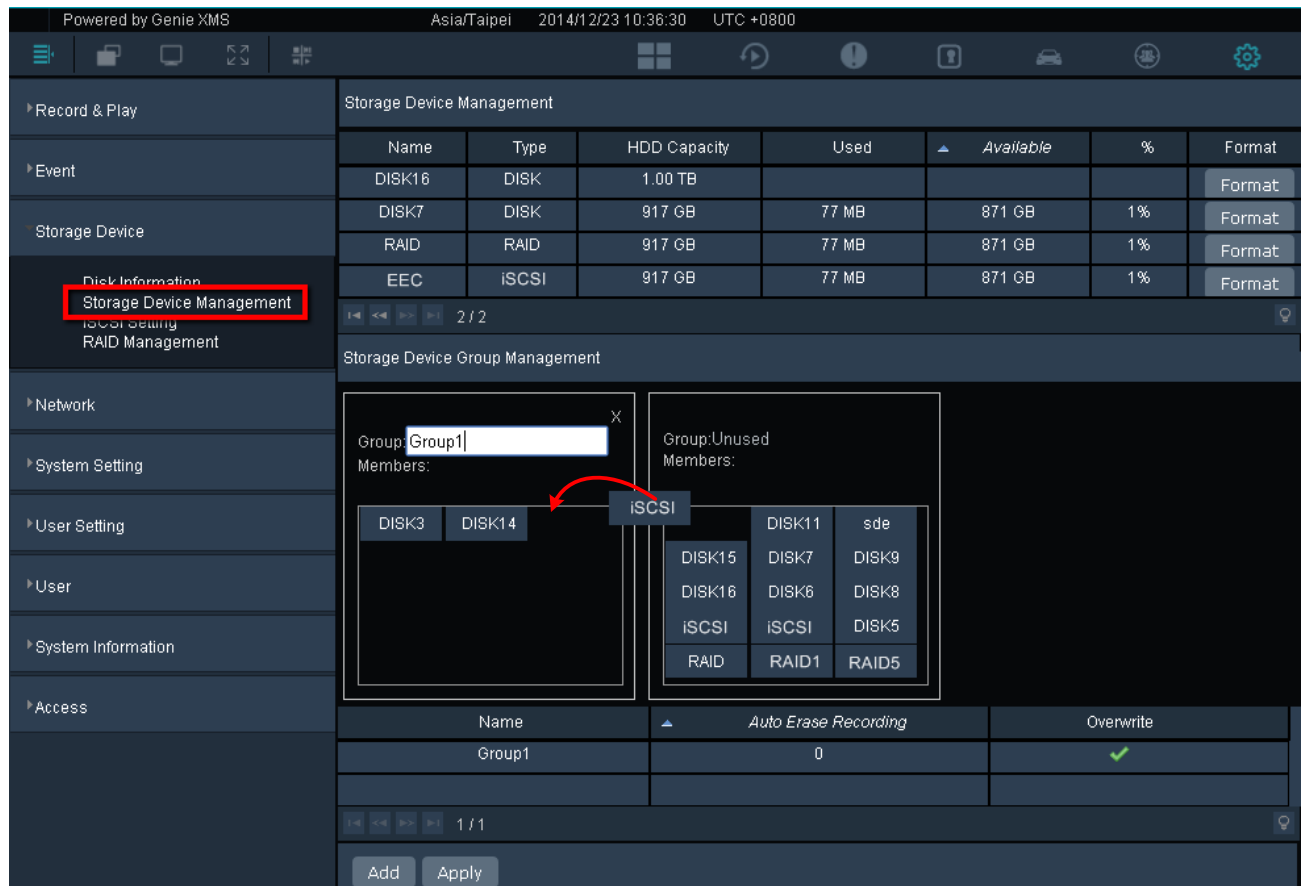

On this page, all the hard disks including the on-system hard disks, the added iSCSI storage devices (see 4.3.3 *iSCSI Setting*) and RAID configured hard disks (see 4.3.4 *RAID Management*) will be displayed on the top. You can group the hard disks for management purpose.

Click **Format** to format the HDD for the first time added HDD. (WARNING: This will effectively ERASE the ENTIRE hard disk!)

To create a new group:

To enable the recording function, you have to assign the hard disks to a group first.

1. By default, there is a new group created in the Storage Device Group Management field. Type a name in the Group column. You can optionally add another group by clicking the **Add** button.
2. Drag and drop the disks from the Unused Group to the newly created group. Note that one disk can only be added to one group.

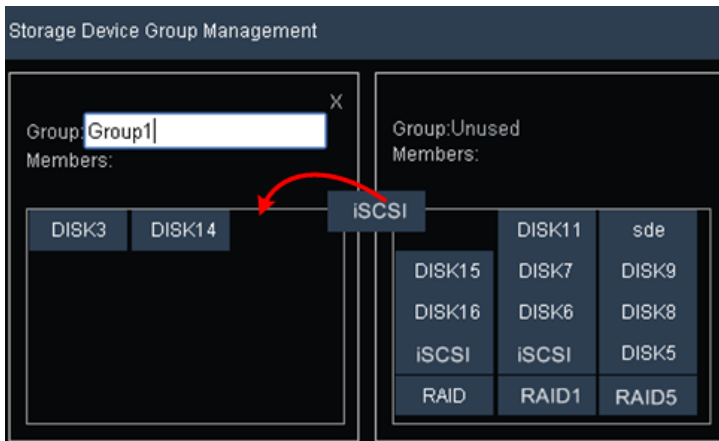

3. Configure the group settings in the below column.

Name	Auto Erase Recording	Overwrite
Group1	0	<input checked="" type="checkbox"/>

Auto Erase Recording (Days): The disks of the group will be automatically overwritten when the entered number of days has been reached. For example, if you set 5 days, the disks of the group will be overwritten at the beginning of day 6. To disable the function, enter zero "0" in the column.

Overwrite: Check the box to overwrite the disks of the group when the capacity is used up to 99%. To disable the function, uncheck the column.

4. Click the **Apply** button to save the settings. You can also see this group in the Storage Device drop-down list on the maintain page of the IP camera / NVR / DVR.

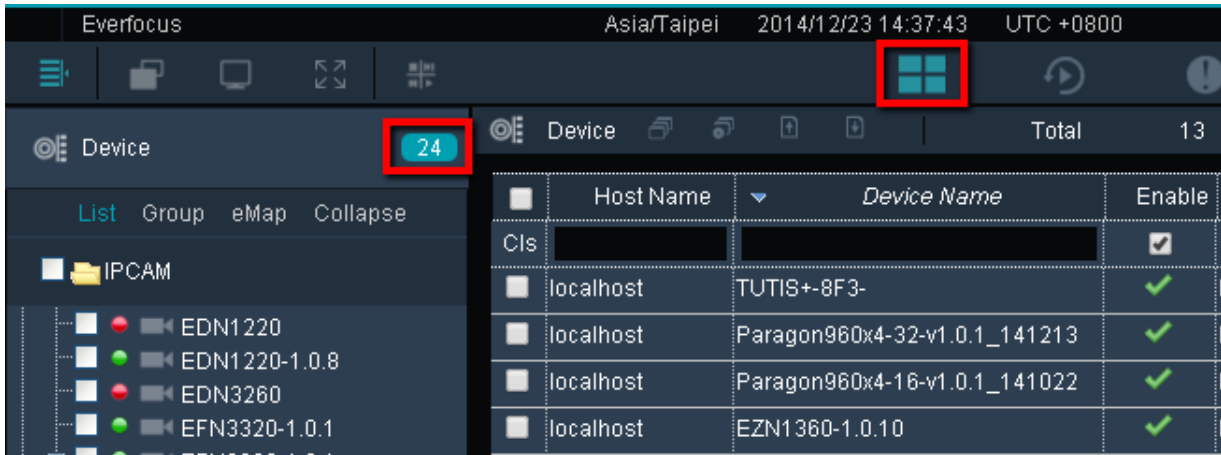

To save the IP camera recording to a disk group:

1. Go to the Live View page by clicking the **Live View** button , and then click the **Device Detail** button .

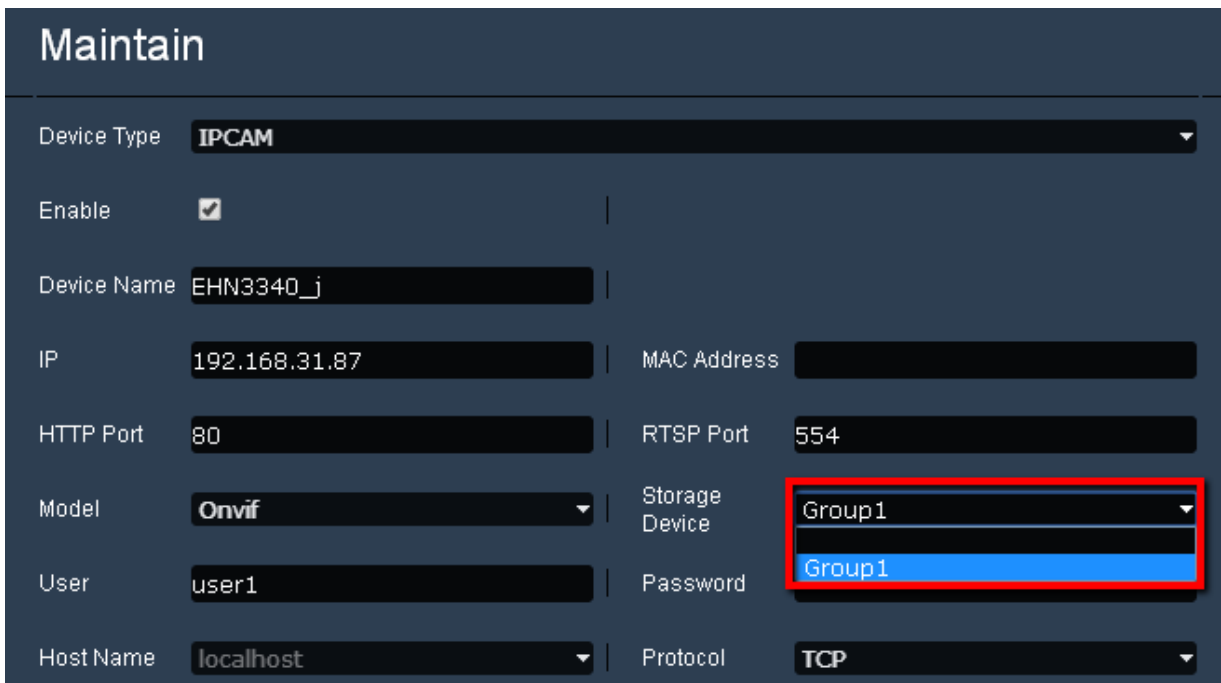

2. Double-click a device to display the Maintain page, and then select a group from the **Storage Device** drop-down list.

3. Click the **Save** button  to save the settings. The recordings of this device will be stored to the assigned group.

4.3.3 iSCSI Setting

You can connect an iSCSI storage device to the system to expand the storage capacity.

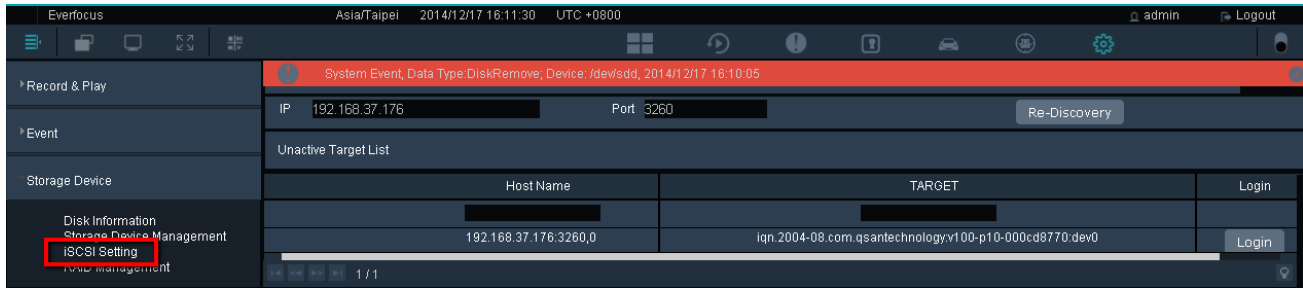

To set up iSCSI setting:

1. Enter the IP address of the iSCSI storage device and the port number.
2. Click the **Re-Discovery** button and the info of the iSCSI displayed on the bottom.
3. Click the **Login** button, the iSCSI Login window appears. Enter a name, user name and password of the iSCSI storage device, and then click the **Login** button.

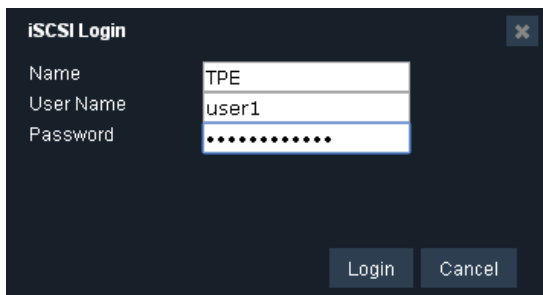

4. The iSCSI storage device is activated.

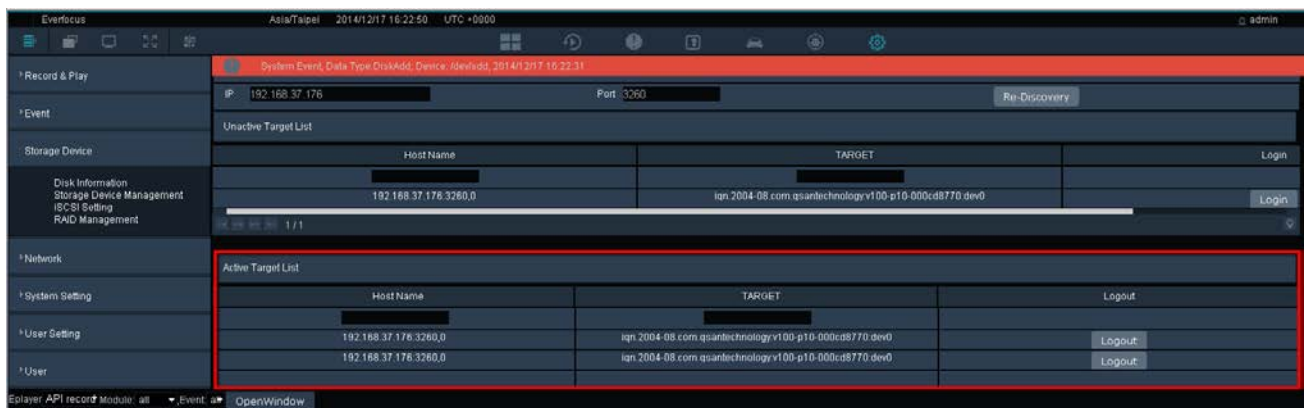

5. To log out, click the **Logout** button.

After the setup, you can see the connected iSCSI storage device listed on the Storage Device Management page (see 4.3.2 Storage Device Management).

To enable schedule recording to this iSCSI storage device, you have to assign this iSCSI storage device to a group first (see **To create a new group** in 4.3.2 Storage Device Management).

4.3.4 RAID Management

You can configure the RAID function (Redundant Arrays of Independent Disks) on this page. The RAID function can enable multiple hard disks to act as one, and the data will be spread out over the disks in one of several ways which are called “RAID levels”.

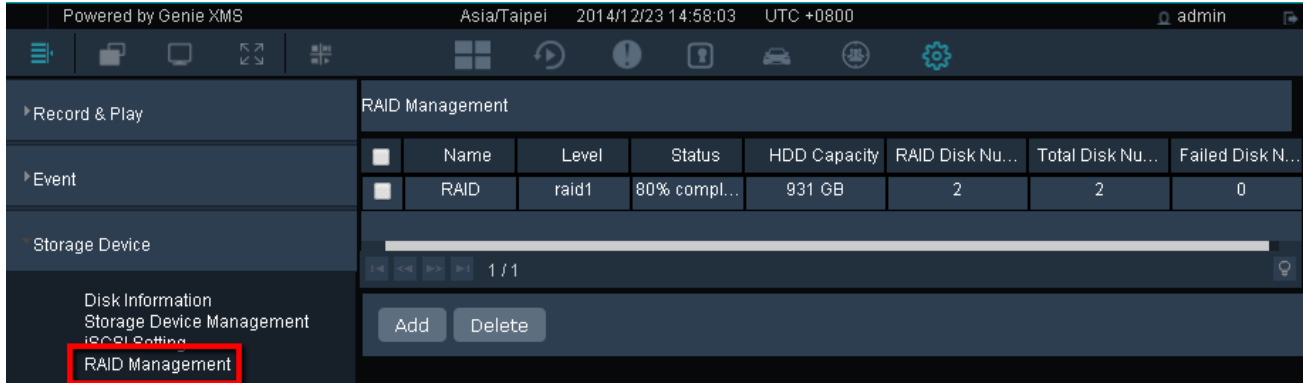

To configure a RAID function:

1. Click the **Add** button, drag and drop the disks from the Available Disk column to the Selected Disk column.

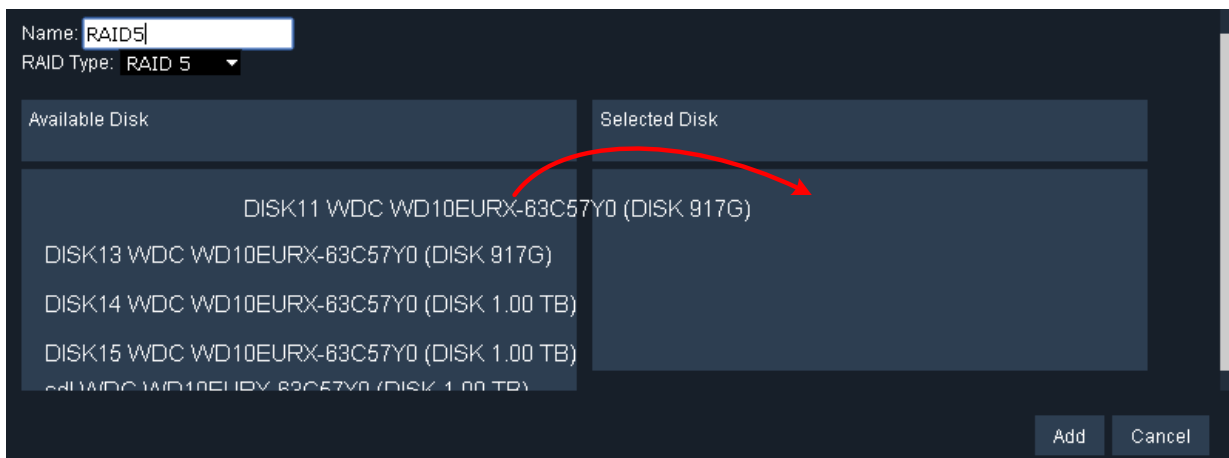

2. Type a name for this RAID configuration, and then select a RAID type from the drop-down list.
3. Click the **Add** button, this RAID configuration is added to the system.

After the setup, you can see the RAID configuration listed on the Storage Device Management page (see 4.3.2 Storage Device Management).

To enable schedule recording to RAID disk, you have to assign this RAID disk to a group first (see **To create a new group** in 4.3.2 Storage Device Management).

4.4 Network

On the left-side menu bar, click **Network**. You can set up the system’s network, email and DDNS settings or to test the network connectivity between the system and other LAN or WAN nodes in this menu.

4.4.1 Network Setting

On the left-side menu bar, click **Network** and then click **Network Setting**. According to your network environment, select **Static IP**, **DHCP** or **PPPoE** to configure an IP address to the system.

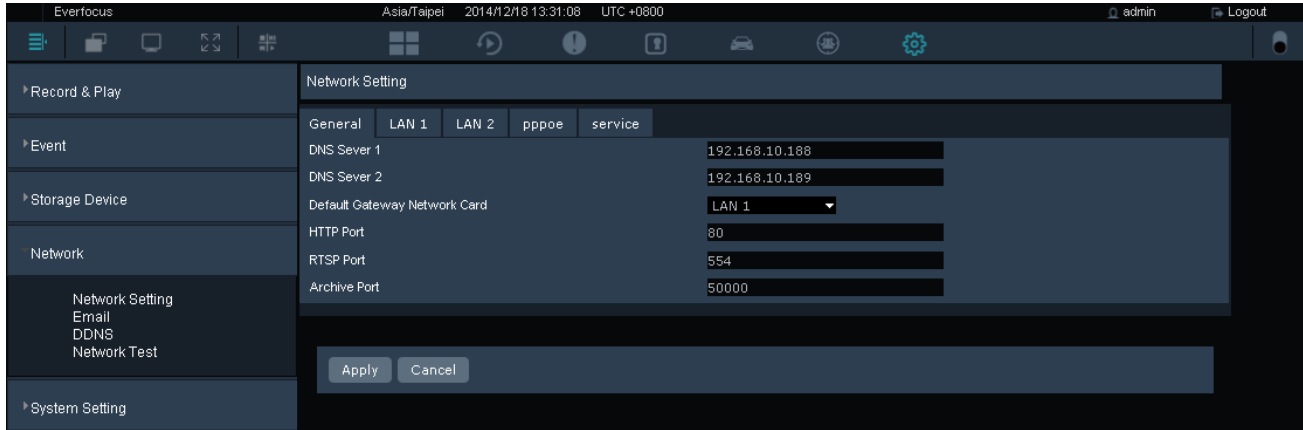

【General】

DNS Server 1: Displays the primary DNS server for your network. If DHCP is selected and an internet connection is available, this value should be assigned automatically. This field must have a valid DNS address in order to use the DDNS feature.

DNS Server 2: This field shows the secondary DNS server for your network.

Default Gateway Network Card: Select LAN 1 or LAN 2 which is configured and used for a WAN connection.

Http Port: Enter the Http Port number of the system.

RTSP Port: Enter the RTSP port number of the system.

Archive Port: Enter the Archive port number of the system.

【LAN 1 / 2】

You can either set up a static IP or enable DHCP for LAN 1 / LAN 2.

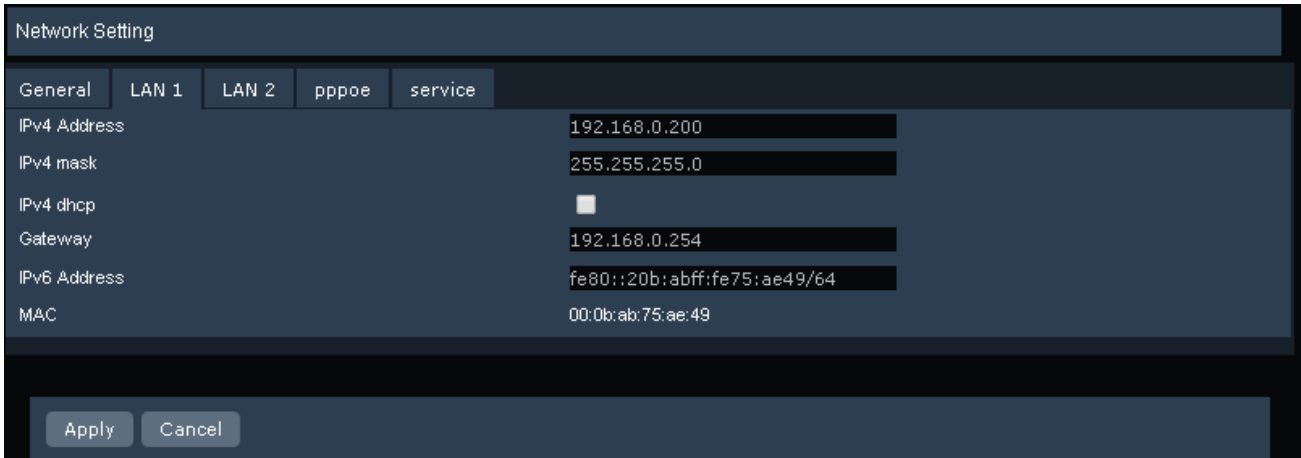

Network Setting	
General LAN 1 LAN 2 pppoe service	
IPv4 Address	192.168.0.200
IPv4 mask	255.255.255.0
IPv4 dhcp	<input type="checkbox"/>
Gateway	192.168.0.254
IPv6 Address	fe80::20b:abff:fe75:ae49/64
MAC	00:0b:ab:75:ae:49

IPv4 address: Displays the current IPv4 Address. A static IP address must be set manually. If DHCP is enabled, this value will be assigned automatically.

IPv4 Mask: Displays the subnet mask for your network so the system will be recognized within the network. If DHCP is enabled, this value will be assigned automatically.

IPv4 DHCP: Check to enable DHCP function, and then the DHCP server in LAN will automatically assign an IP configuration for the network connection.

Gateway: Displays the gateway on your network for the system to use when communicating with any devices not on the local network. If DHCP is enabled, this value will be assigned automatically.

IPv6 address: Displays the current IPv6 Address. A static IP address must be set manually. If DHCP is enabled, this value will be assigned automatically.

MAC: Displays the MAC address of LAN 1 / LAN2. This option cannot be changed.

【PPPoE】

You can also set up PPPoE for LAN 1 or LAN 2.

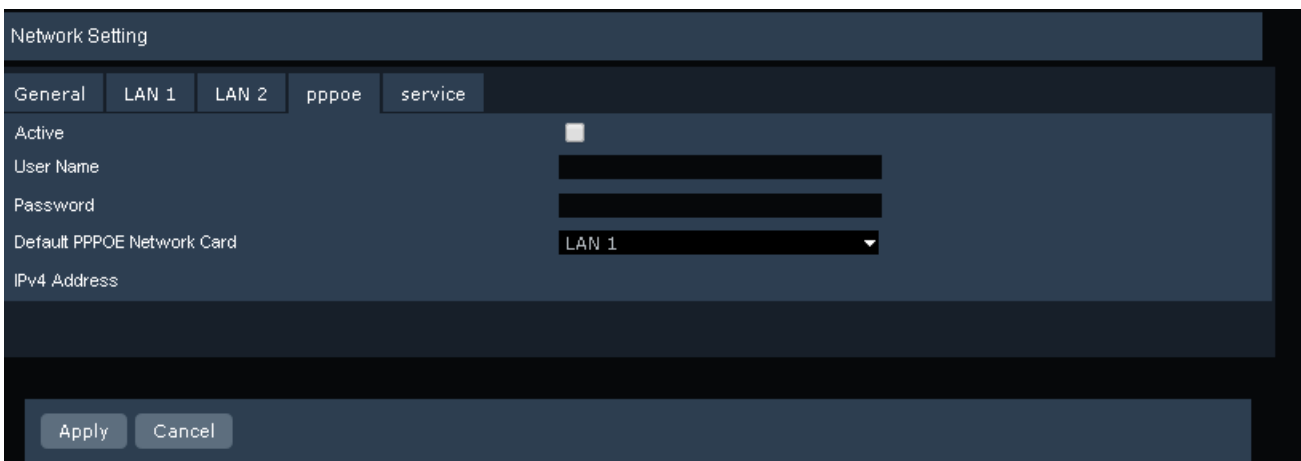

Network Setting	
General LAN 1 LAN 2 pppoe service	
Active	<input type="checkbox"/>
User Name	
Password	
Default PPPOE Network Card	LAN 1
IPv4 Address	

Active: Check to enable PPPoE.

User Name: Input the account user name. Contact your ISP for the details.

Password: Input the password. Contact your ISP for the details.

Default PPPoE Network Card: Select LAN 1 or LAN 2 to use PPPoE.

IPv4 Address: Display the IPv4 address after a successful setup.

【Service】

If you forget the IP address of the system, you can use this IPv4 address to access to the system from a remote site.

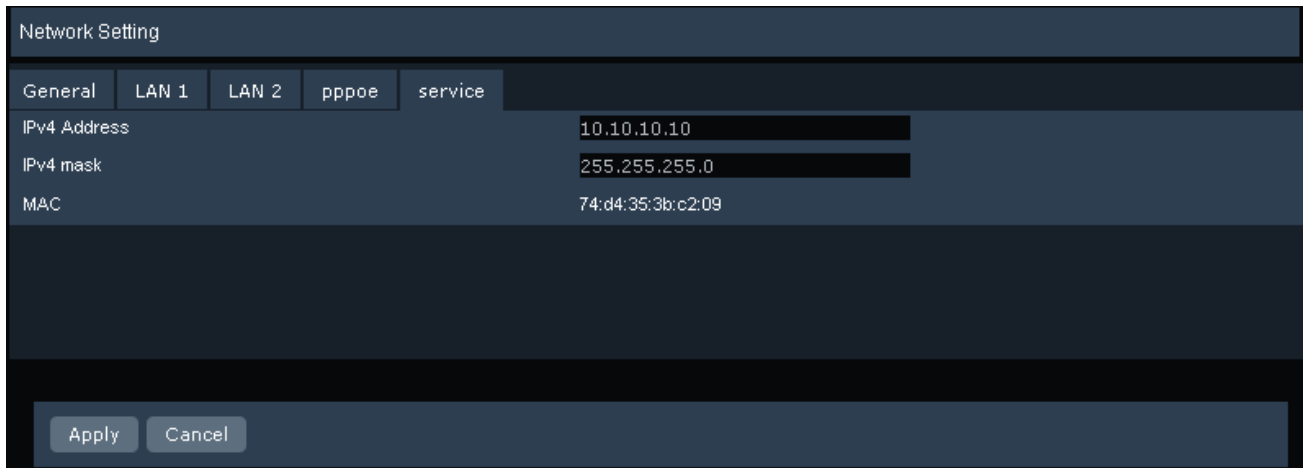

IPv4 address: This is for users who forget the IP address of the system can still access to the system using this address. However, you will need to change the IP address of your computer to keep it in the same LAN of this IPv4 address.

For example, the default IPv4 address is 10.10.10.10, and then you can set a static IP address of 10.10.10.9 for your computer so that you can successfully enter the system by entering this IP of 10.10.10.10 into a browser.

IPv4 Mask: Displays the subnet mask for your network so the system will be recognized within the network.

MAC: Displays the MAC address. This option cannot be changed.

4.4.2 Email

On the left-side menu bar, click **Network** and then click **Email**. You can configure the Email settings for the system to send Email alert when an event occurs.

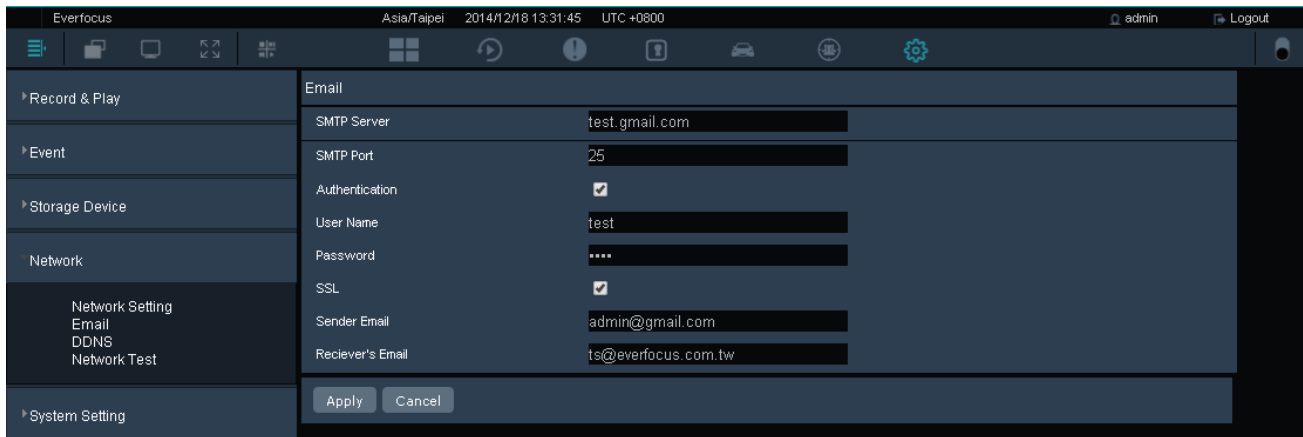

SMTP Server: Assign the SMTP (e-mail) server's name. Note that for more reliable email service, use the server's IP address.

SMTP Port: Assign the port number used by the SMTP server.

Authentication: Check this box if the SMTP server requires authentication (user name / password).

User Name: Input the login user name if the SMTP server requires authentication.

Password: Input the password if the SMTP server requires authentication.

SSL: Check the box if mail server needs communication to be encrypted by SSL.

Sender Email: Input the e-mail address of the sender (the system). Sender's e-mail address has to match the user name and password above.

Receiver's Email: Input the e-mail address that event messages are sent to.

4.4.3 DDNS

On the left-side menu bar, click **Network** and then click **Email**. DDNS (Dynamic Domain Name System) is a service used to map a domain name to the dynamic IP address of a network device. You can set up the DDNS service for remote access to the system.

【 EverFocus DDNS 】

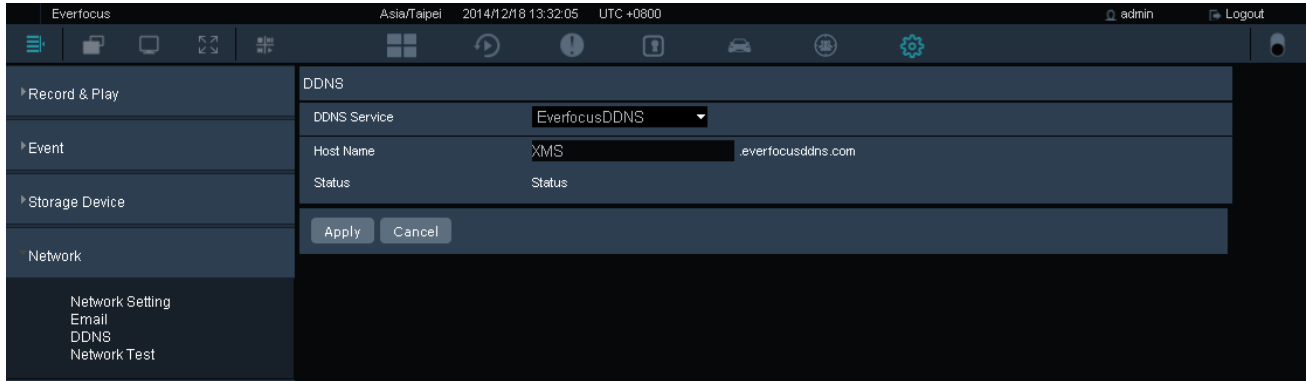

DDNS Service: Select **EverfocusDDNS** from the drop-down list.

Host Name: Input the desired name for the host. Note that the name of the host cannot include a space, or a dot (period) or any special characters particularly ~ ! @ # \$ % ^ & * () + < > " ; : . ,

Note: You can go to <http://www.everfocusddns.com> to check the DDNS name can be registered or not.

【 www.dyndns.org 】

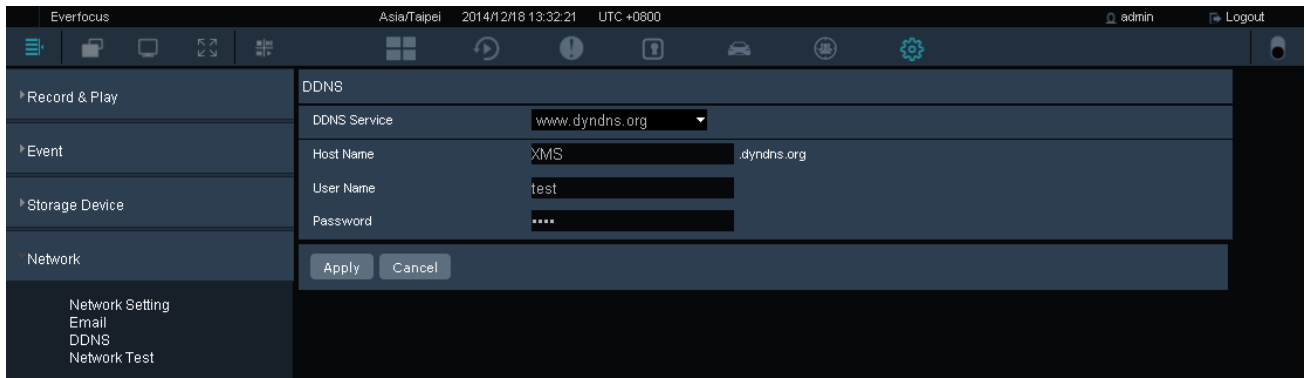

DDNS Service: Select www.dyndns.org from the drop-down list.

Host name: Host name created through the dyndns account.

User name: User name of the dyndns account.

Password: Password of the dyndns account.

Setup Steps:

1. Apply for a host name from www.dyndns.org.
2. Make sure that the DNS Server 1 is set up correctly or the DDNS will not work.

3. Select www.dyndns.org from the DDNS Service drop-down list.
4. Enter the host name in the Host Name field. Note that the name of the system cannot include a space, or a dot (period) or any special characters particularly ~ ! @ # \$ % ^ & * () + < > " ; : . , _
5. Enter the User Name / Password of the dyndns account.
6. The setting is complete. And you should now be able to remotely connect the system by typing the name you created into the address bar. Example: <http://hostname.dyndns.com>.

Note: If you are connecting through a router, make sure that you have opened up all the required network ports in the “Port Forwarding” section of your router’s setup options. The default port of the system is 80. To set up Port Forwarding, please consult the manual of the router.

4.4.4 Network Test

On the left-side menu bar, click **Network** and then click **Network Test**. This function is useful in diagnosing connectivity problems by obtaining responses from nodes progressively farther along the network. Enter an IP address to verify basic network connectivity between the system and other LAN or WAN nodes, and then click the **Test** button.

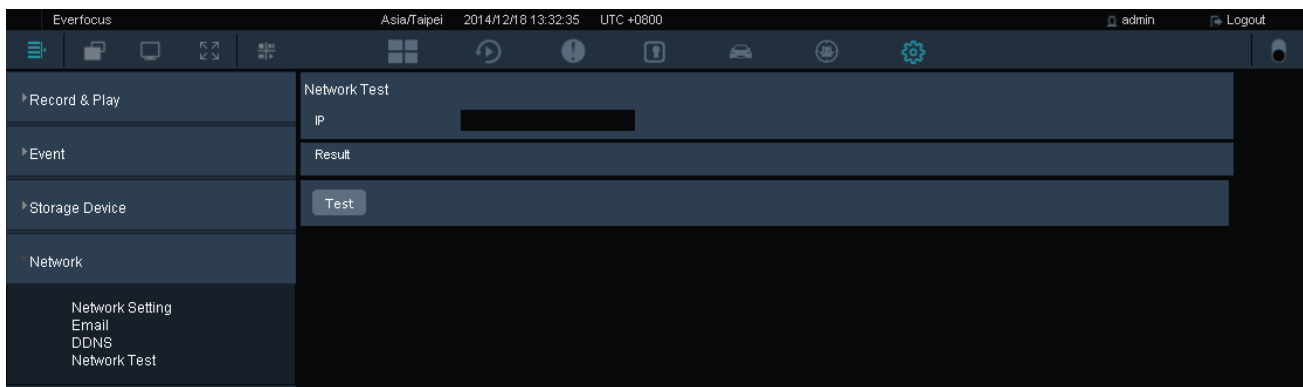

4.5 System Setting

On the left-side menu bar, click **System Setting**. You can set up general settings for the system in this menu.

4.5.1 Time Zone

On the left-side menu bar, click **System Setting** and then click **Time Zone**. You can set up the time zone and country where the system server is located.

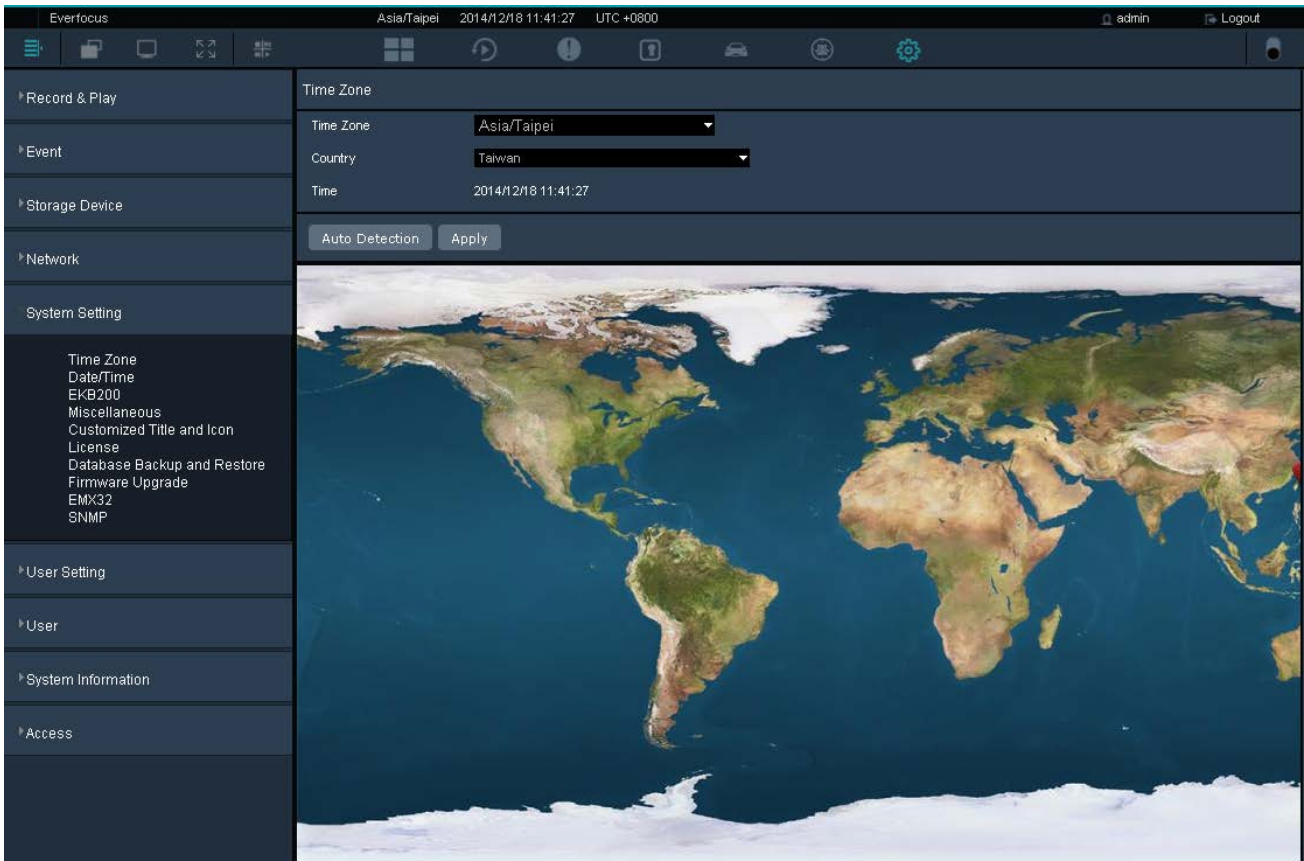

1. Select a time zone, or click on the map to select the time zone.
2. Select the country, or click on the map to select the country.

3. You can also click **Auto Detection** for the system to automatically detect the time zone and country. Then, click **Allow** when the location permission request pop-up shows on the top.

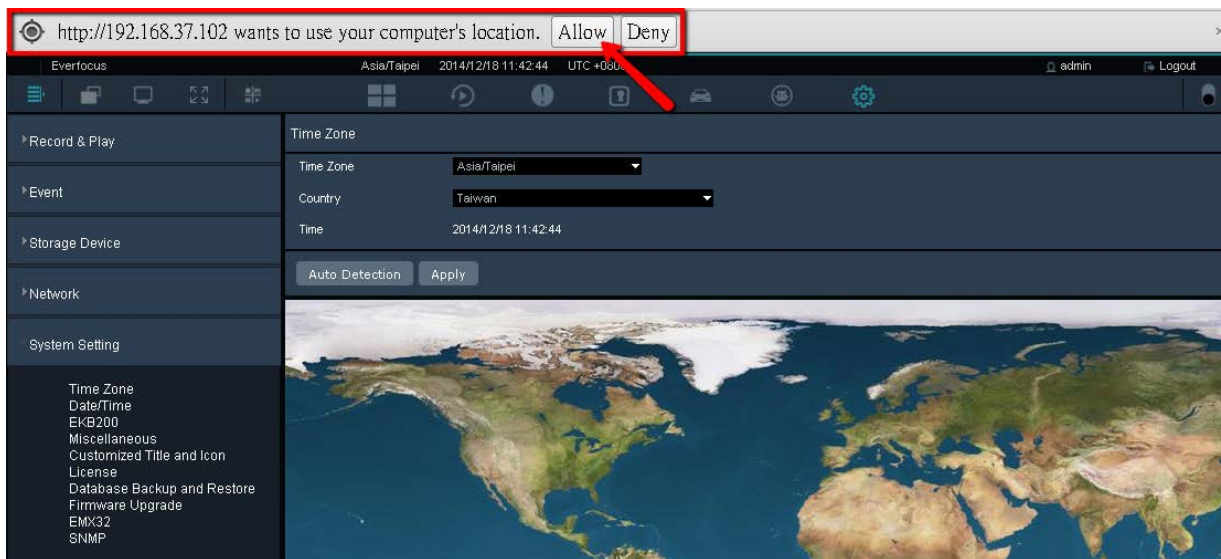

4. Click **Apply** to save the setting.

4.5.2 Date / Time

On the left-side menu bar, click **System Setting** and then click **Date/Time**. Enter the current date and time, and then click the **Apply** button to save the settings.

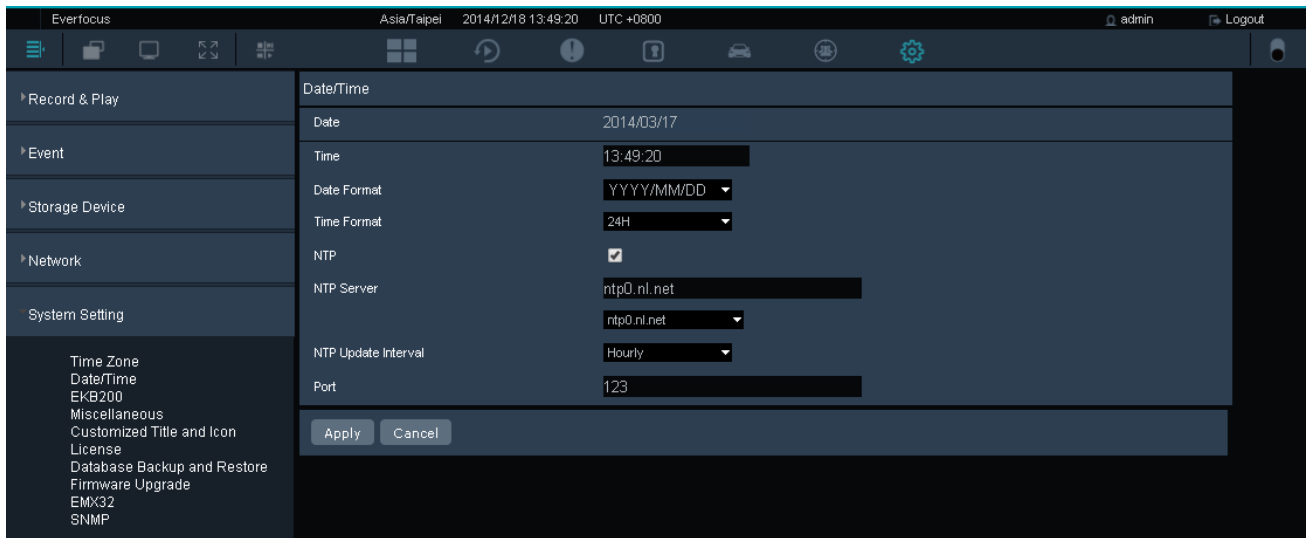

Date: Click to bring up the on-screen keyboard to set up the date.

Time: Click to bring up the on-screen clock to set up the time.

Date Format: Select a date format from the drop-down list.

Time Format: Select a time format from the drop-down list.

NTP: Check to enable and display the NTP time synchronization setting.

NTP Server: Select a time server address that the system uses for time synchronization.

NTP Update Interval: The frequency that the system automatically updates the time via the NTP server. Select Hourly, Daily, Weekly or Monthly.

Port: The system will automatically set up the port number.

4.5.3 EKB200

On the left-side menu bar, click **System Setting** and then click **EKB200**. You can connect an EKB200, which is EverFocus' USB keyboard, to the USB port on your computer to control the Iris, focus or the pre-configured PTZ control functions of the connected cameras.

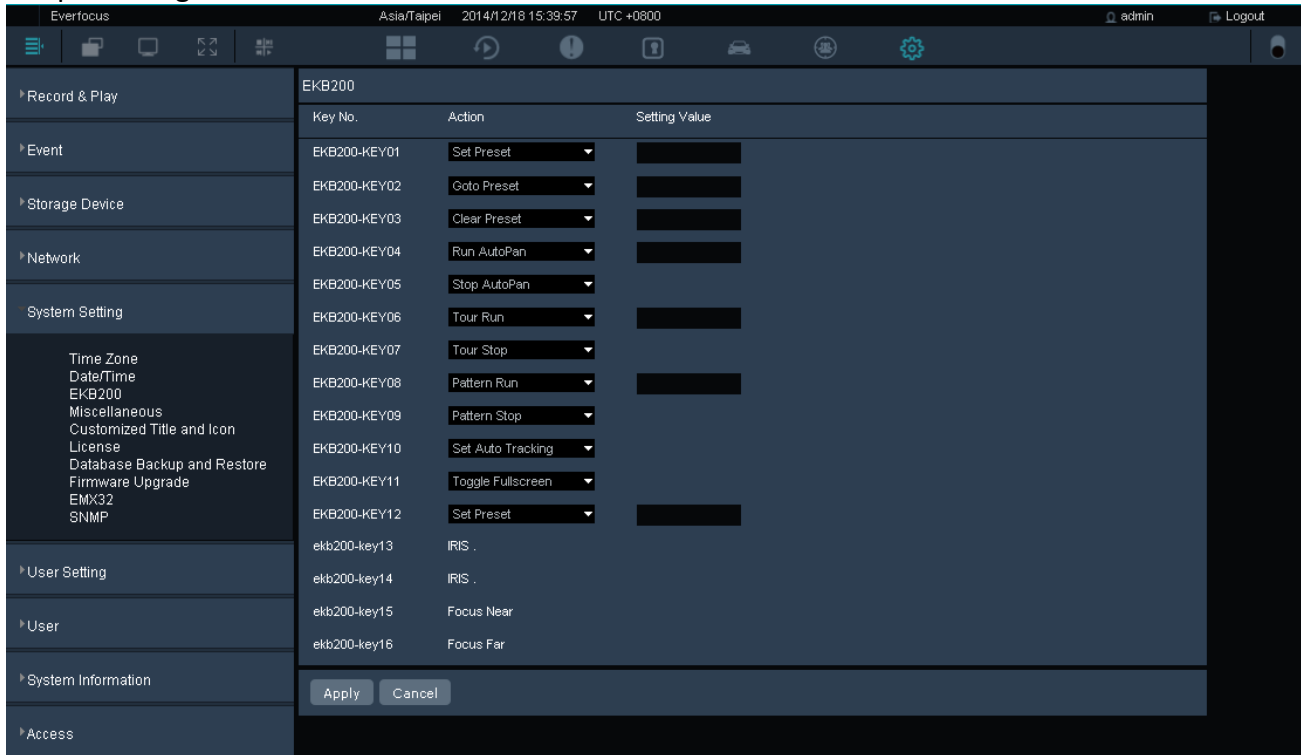

The control keys on the EKB200

After connecting the EKB200 keyboard to a PC and configuring the PTZ control functions, you need to configure the above setup page to define the function for each control key on the keyboard. Click the **Save** button to save the settings. Once you press the control key on the keyboard, the camera will do the action which you've defined for the key.

【Key No】 The control key number on the keyboard.

【Action】 Select an item from the drop-down list to define the function for each key on the keyboard.

- **Set Preset:** You can use the joystick on the keyboard to select a position and then press this key to save the position as the Preset Position.
- **Go to Preset:** Press this key to let the camera go to the Preset Position number specified in the Value column.

- **Go to Home:** Press this key and the camera will go to the Preset Position 1.
- **Clear Preset:** Press this key to clear the Preset Position number specified in the Value column.
- **Run Auto Pan:** Press this key to start the AutoPan number specified in the Value column.
- **Stop Auto Pan:** Press this key to stop the AutoPan number specified in the Value column.
- **Tour Run:** Press this key to start running the Tour number specified in the Value column.
- **Tour Stop:** Press this key to stop running the Tour number specified in the Value column.
- **Pattern Run:** Press this key to start running the Pattern number specified in the Value column.
- **Pattern Stop:** Press this key to stop running the Pattern number specified in the Value column.
- **Set Auto Tracking:** Press this key to switch On / Off the Auto-Tracking function.
- **Toggle Full Screen:** Press this key to toggle between the full screen and current screen.

【Value】 Type in the number for the selected Action item. For example, selecting **Go to Preset** from the Action drop-down list and typing in 2 in the Value column represents the Preset Position 2.

To activate the EKB200 keyboard on the PTZ Live View page, please click **PTZ Control** on the left column, and then the PTZ control panel will display. Click **Connect EKB200** to activate it, and then you can control the PTZ camera over the EKB200 keyboard.

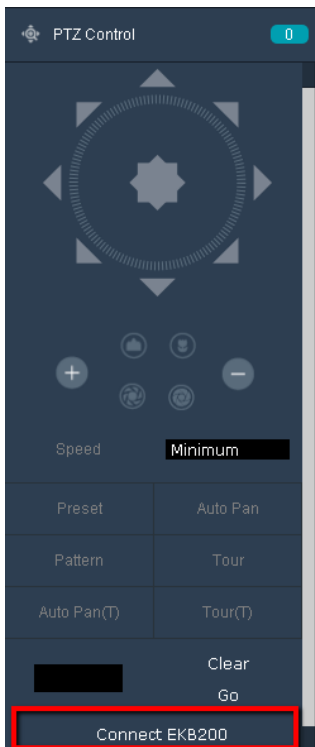

4.5.4 Miscellaneous

On the left-side menu bar, click **System Setting** and then click **Miscellaneous**.

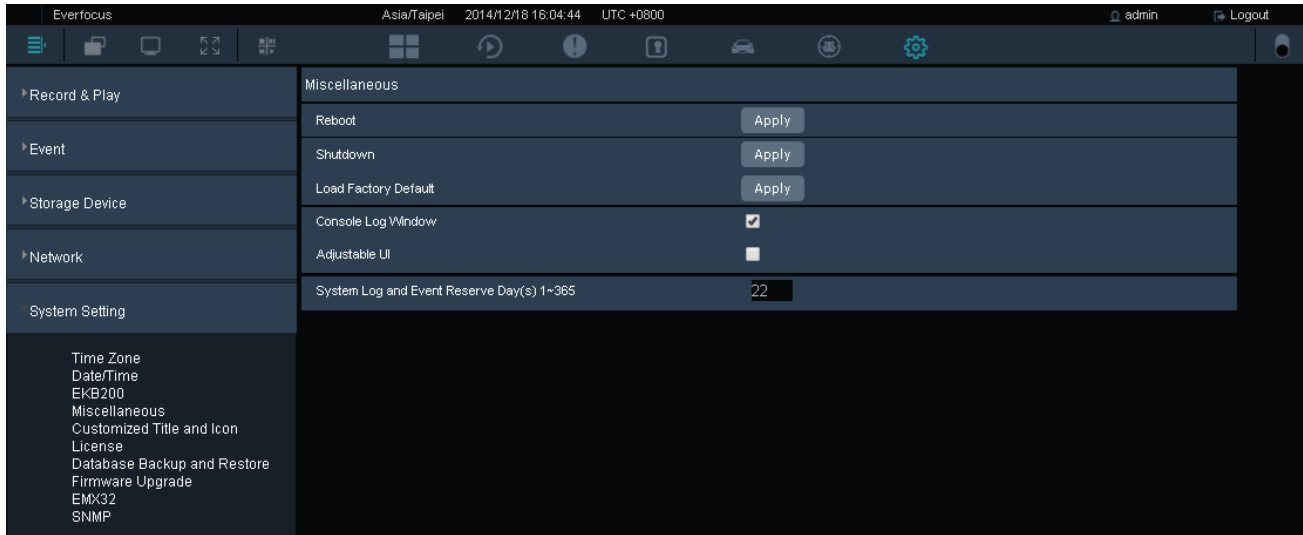

Reboot: Click **Apply** to enable restarting the system.

Shutdown: Click **Apply** if you need to turn off the system server.

Load Factory Default: Click **Apply** to restore the system to factory default settings.

Console Log Window: This is just for debug use only. Check the box and the  button will display at the bottom of the browser. Click it to open the console log window.

Adjustable UI: This function allows users to adjust the user interface. You can drag and drop them setting options to change their order on the interface.

System Log and Event Reserve Day(s) 1~365: Enter a specific days for the system to reserve the system log.

4.5.5 Customized Title and Icon

On the left-side menu bar, click **System Setting** and then click **Customized Title and Icon**.

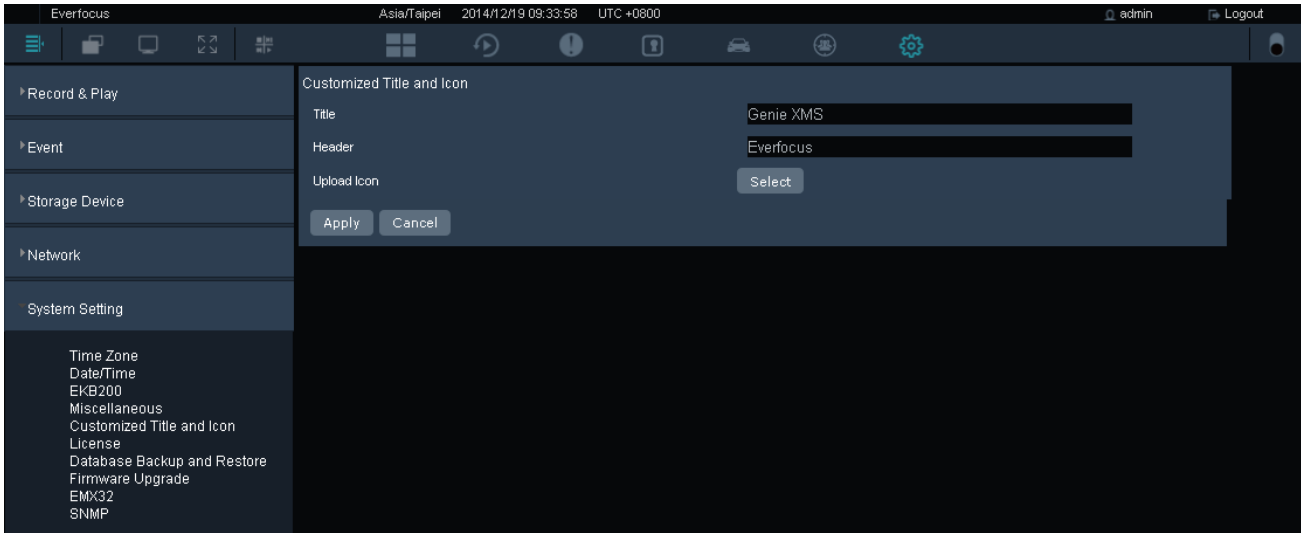

Title: Enter a title for the browser window.

Header: You can change the name to be displayed on the header of the website.

Upload Icon: You can change the icon that browsers display next to a page's title on a browser tab. Please use the icon image in “.ico” file format.

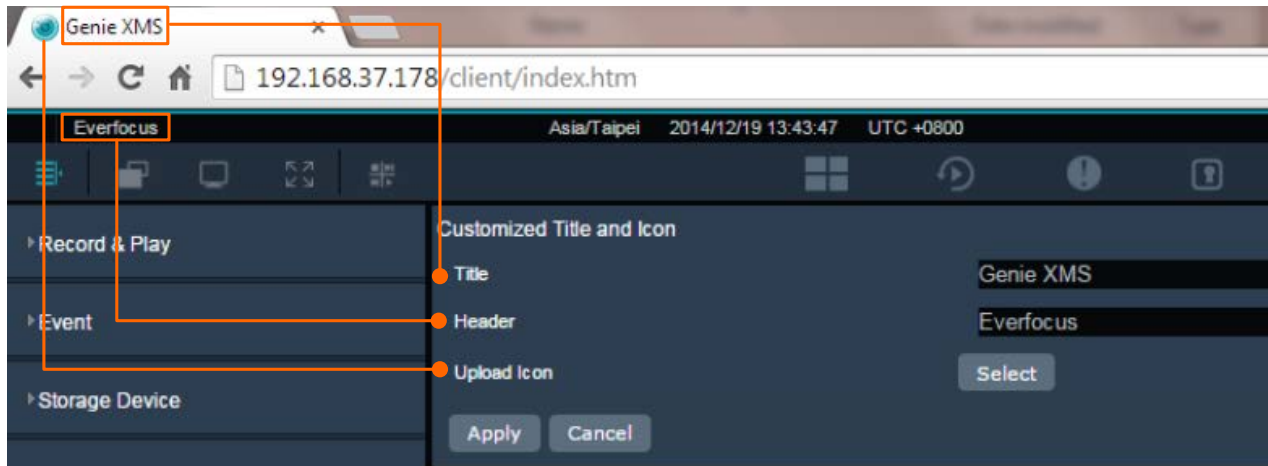

4.5.6 License

On the left-side menu bar, click **System Setting** and then click **License**. Users can activate the license by an Online or Offline process. Computers connected to the internet can be activated Online while computers without an internet connection should be activated using the Offline process.

Please refer to the following steps on how to activate the license Online / Offline.

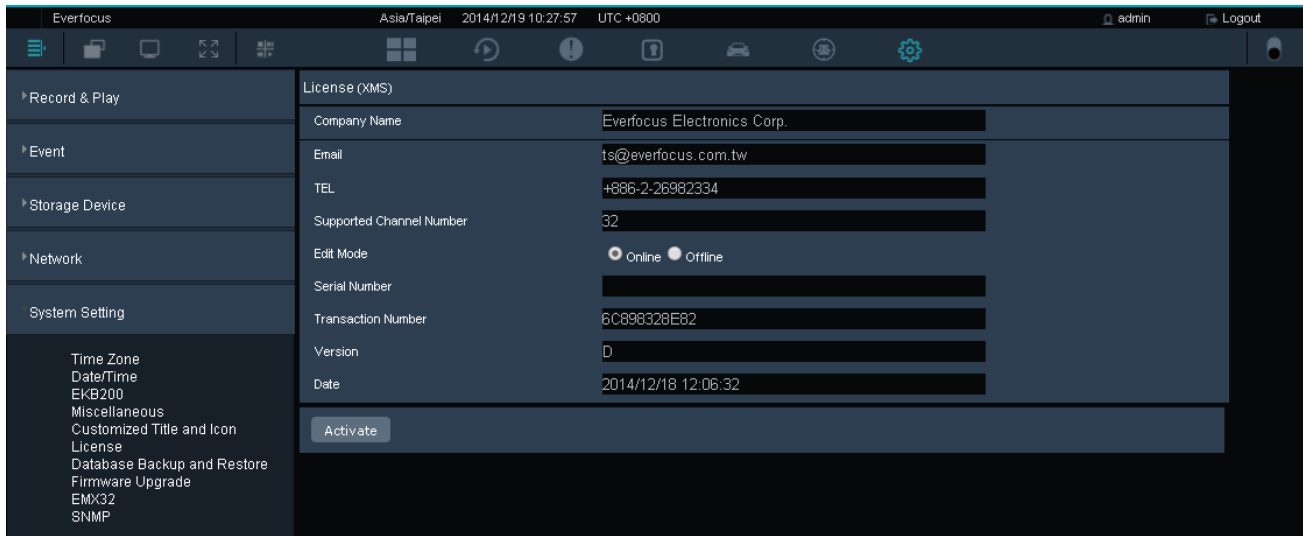

Online Activation:

1. Select **Online Mode**.
2. Enter the basic information in the fields such as **Company Name, Email** and **TEL**.
3. Enter the **Supported Channel Number** of this license that you purchase.
4. Enter the **Serial Number** you obtained after purchase.
5. Click **Activate**, and the following window will appear. Please click **Confirm** and the system will start rebooting.

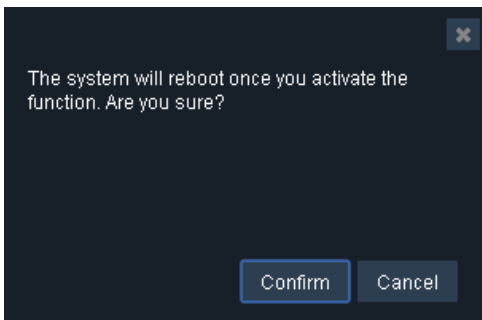

6. After rebooting, the license is activated.

Offline Activation:

If you have installed the Genie XMS in a computer without an internet connection, you can use the Offline process to activate your license key. You will need to have another computer with internet connection for validating and generating an Activation Key.

License (XMS)	
Company Name	Everfocus Electronics Corp.
Email	ts@everfocus.com.tw
TEL	+886-2-26982334
Supported Channel Number	32
Edit Mode	<input type="radio"/> Online <input checked="" type="radio"/> Offline
Serial Number	
Transaction Number	6C898328E82
Version	D
Date	2014/12/18 12:06:32

1. Select **Offline Mode**.
2. Enter the basic information in the fields such as **Company Name, Email** and **TEL**.
3. Enter the **Supported Channel Number** of this license that you purchase.
4. Enter the **Serial Number** you obtained after purchase.
5. Click **Export Certificate** to export the “XMS_CER” file to the computer.
6. Find another computer with internet connection. Open a browser and type <http://xms.everfocus.com.tw> in the address field to open the following Web page.

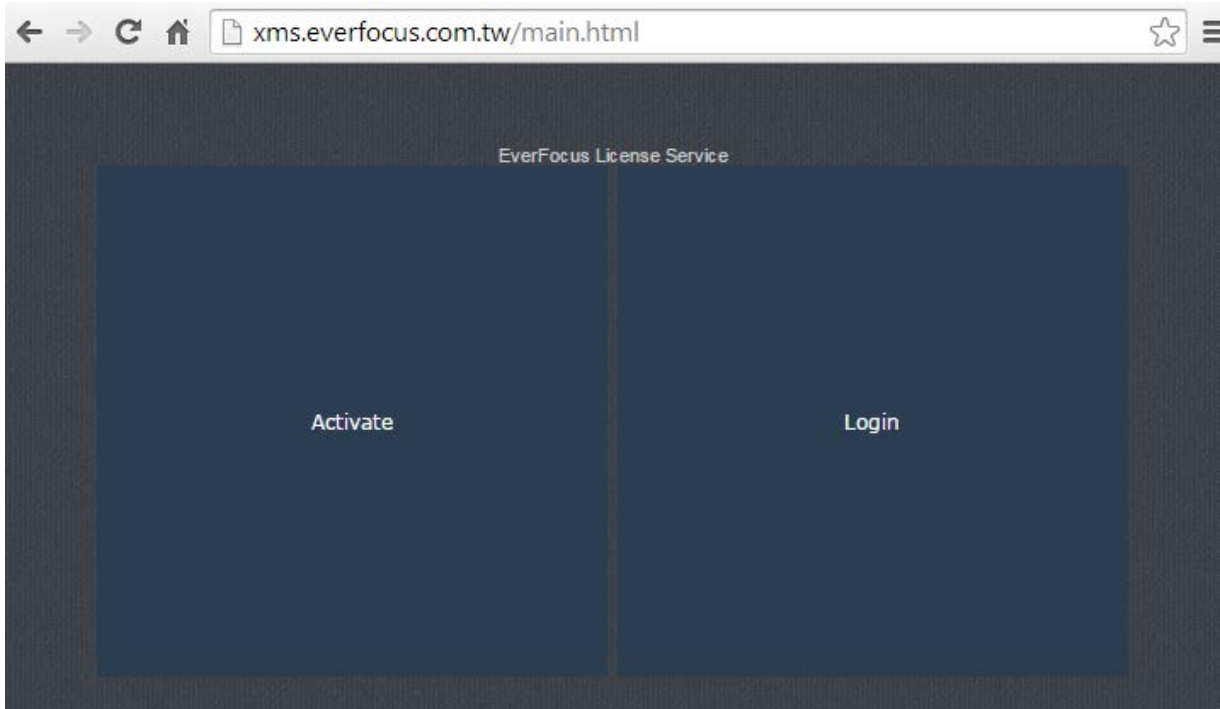

- Click **Activate**, and the following page appears.

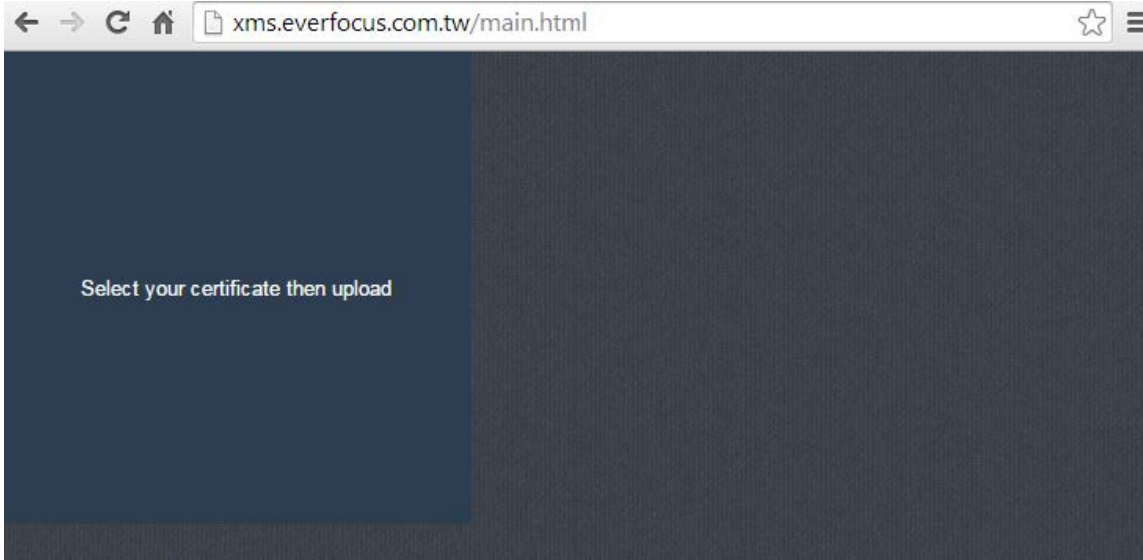

- Click the **Select your certificate then upload** to select the pre-exported “XMS_CER” file.
- When the message shows up as below, the private key file named “XMS_PRIVATEKEY” is successfully downloaded to your computer. Click **OK** to complete.

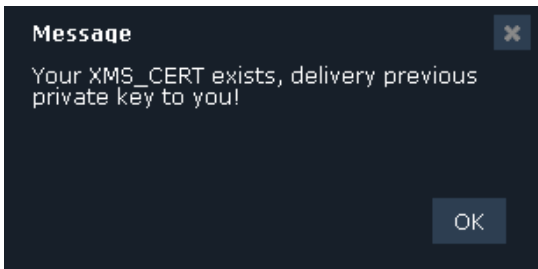

- Now, return to the **License** page and then click **Import Private Key** to import the “XMS_PRIVATEKEY” file.

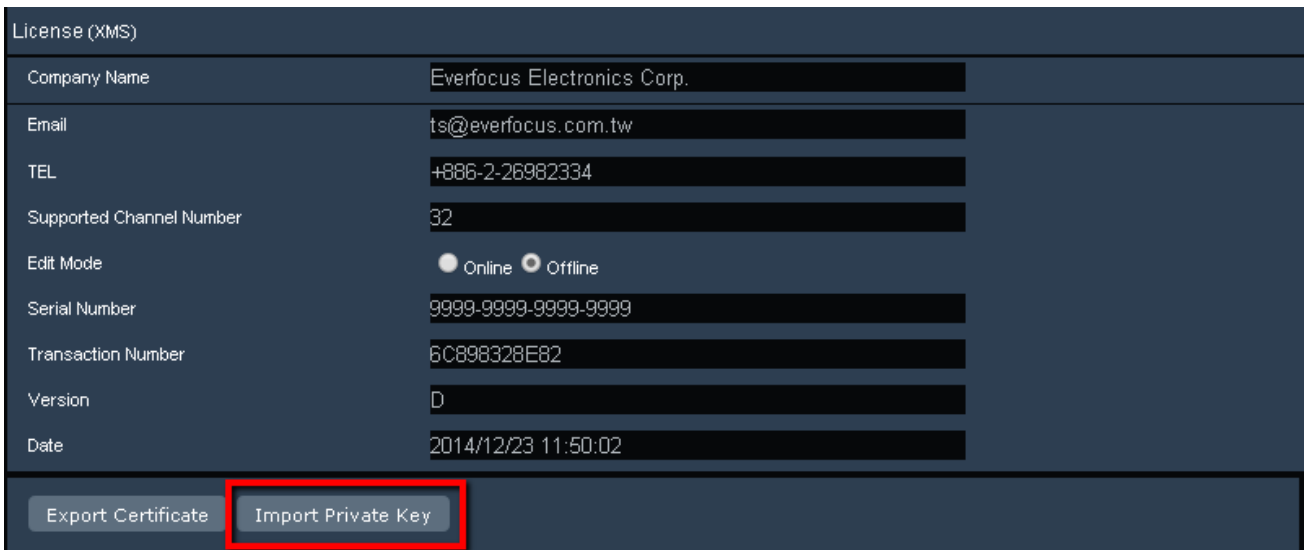

11. Then, a “Success” message will display at lower-left corner and the system will start rebooting automatically.

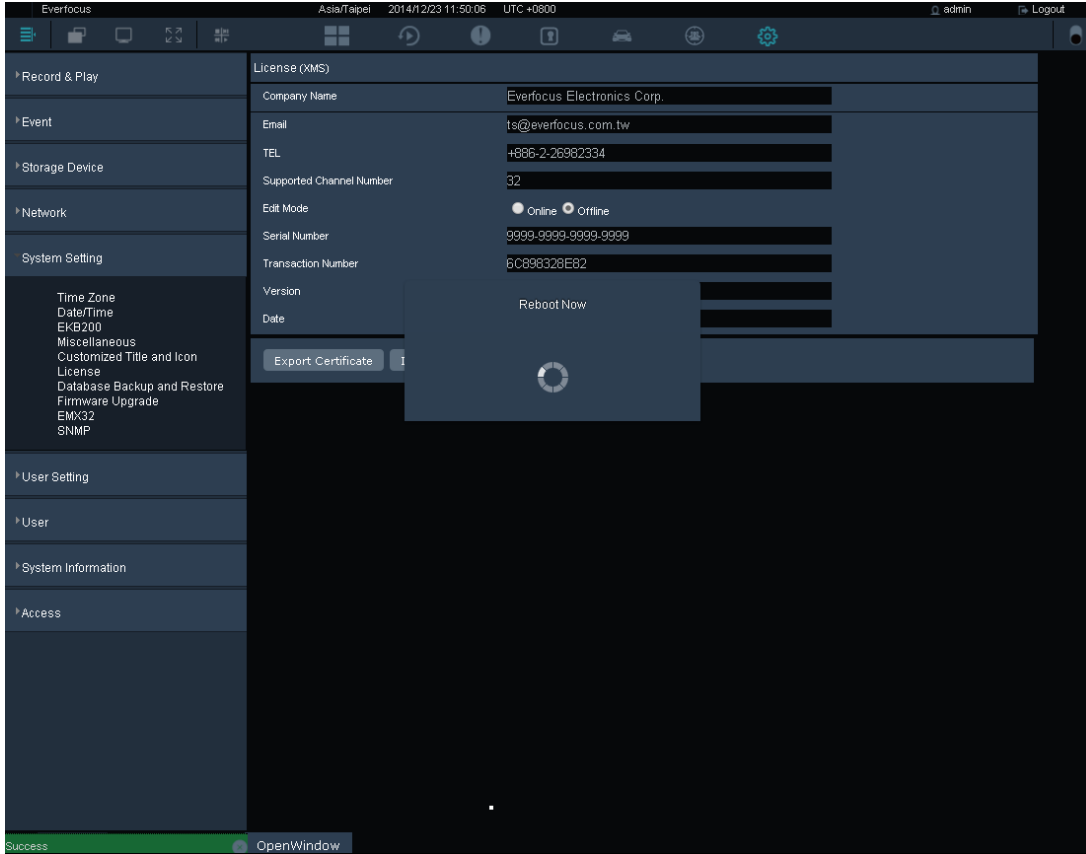

4.5.7 Database Backup and Restore

On the left-side menu bar, click **System Setting** and then click **Database Backup and Restore**. You can back up the system’s configurations, and the settings can be restored to the current computer or imported to another computer.

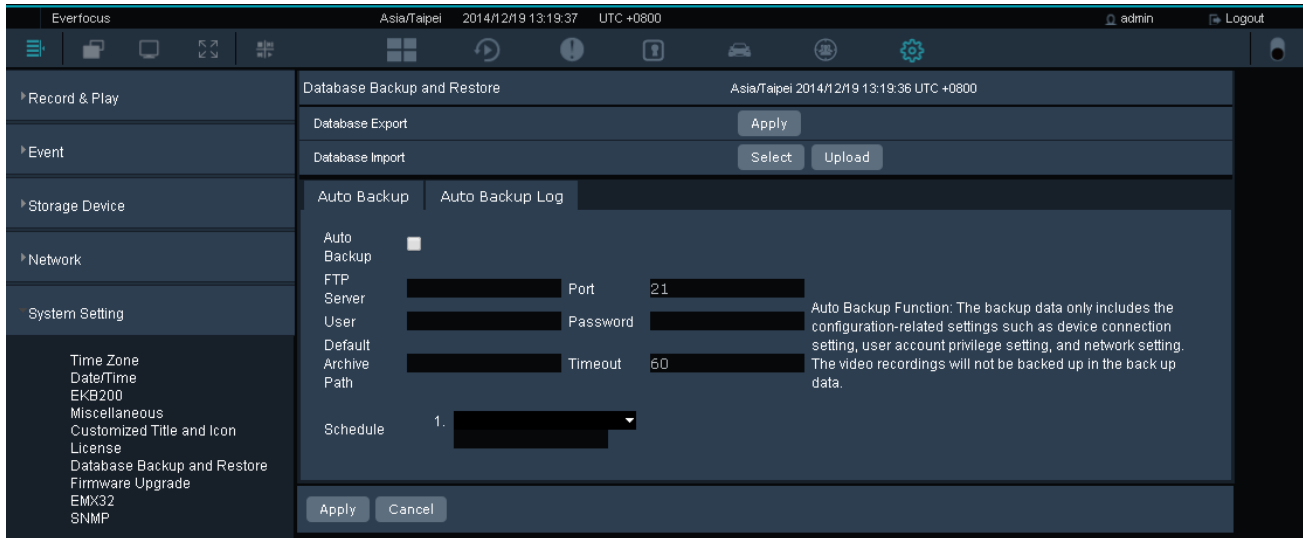

Database Export: Click **Apply** to export the system’s configuration file.

Database Import: Click **Select** to select a system’s configuration file and then click **Upload** to apply the settings.

To set up the Auto Backup function:

You can also use the **Auto Backup** function for the system to automatically back up the configurations according to a specified schedule to a FTP server a.

Please follow the steps below:

1. Check the **Auto Backup** function.
2. Enter the FTP Server address, port, user account, password and the archive path.
3. Specify a timeout period (second). It will disconnect the session when this timeout is reached.
4. Select a date and time for the system to automatically back up the system’s configurations. You can set up multiple backup schedules.
5. Click **Apply** to save the setting.
6. You can search the auto backup file in the **Auto Backup Log** list.

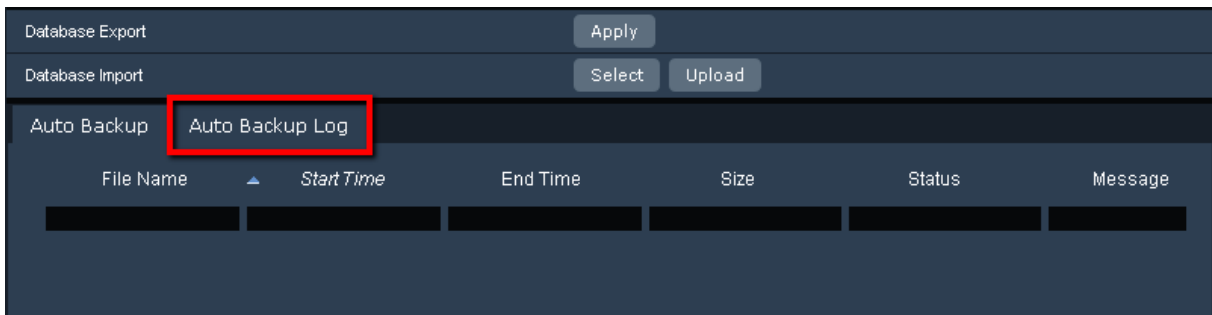

4.5.8 Firmware Upgrade

On the left-side menu bar, click **System Setting** and then click **Firmware Upgrade**. You can upgrade the system’s firmware here. Click **Select** to select a firmware file and then click **Upgrade** to start upgrading.

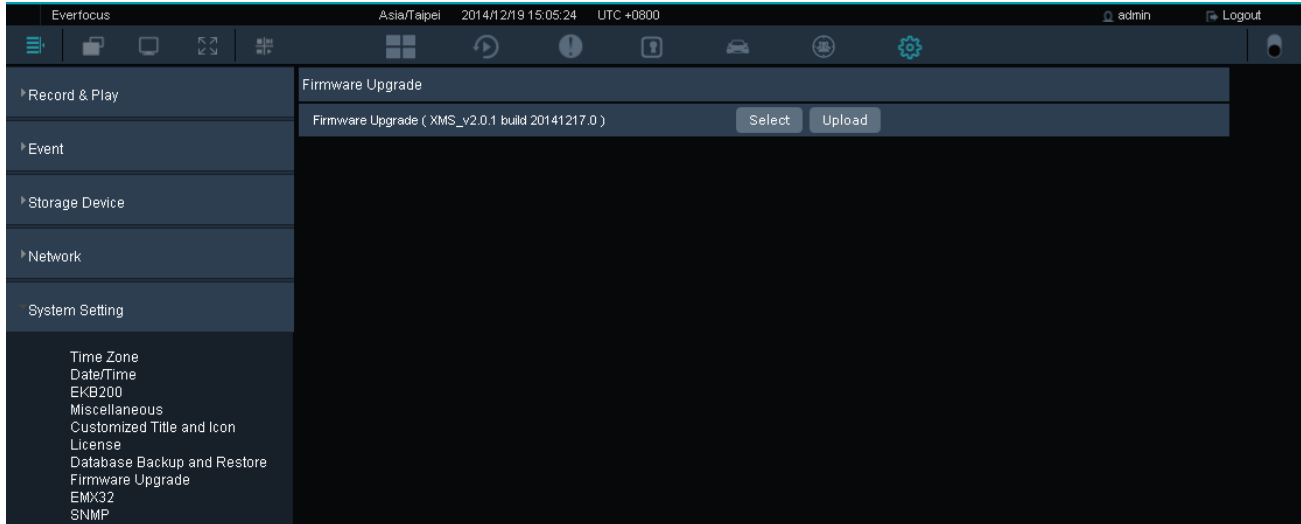

4.5.9 EMX32

On the left-side menu bar, click **System Setting** and then click **EMX32**. To display the Matrix Live View of the system on the monitor of EMX32, you need to enter the IP address, port, user name and password of that EMX32 on this setting page. Then, click **Apply** to save the settings.

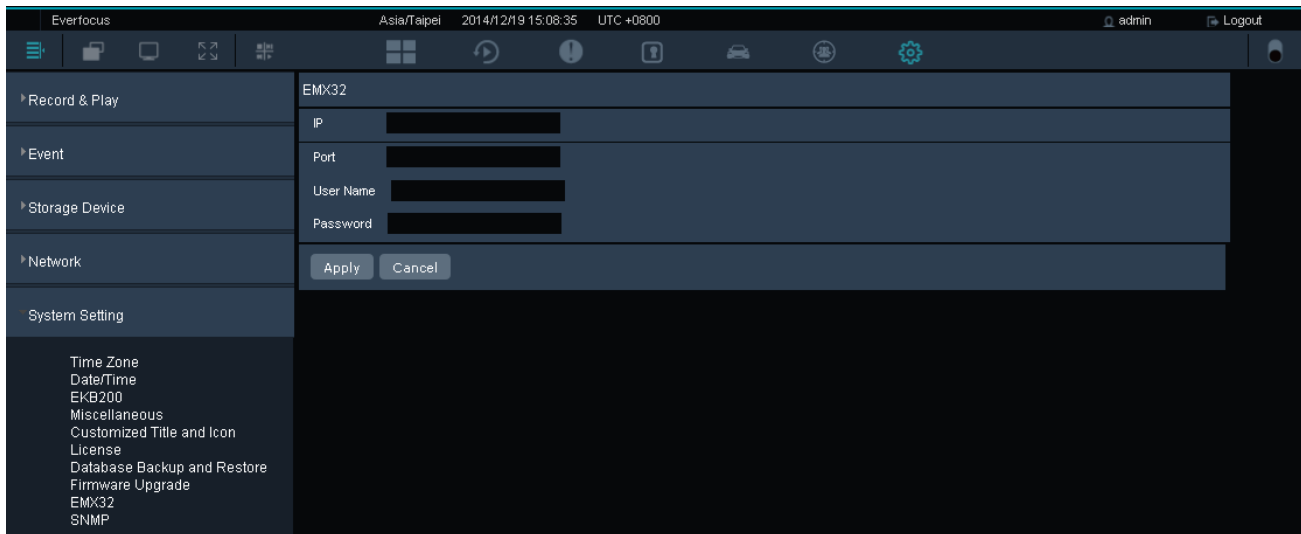

4.5.10 SNMP

On the left-side menu bar, click **System Setting** and then click **SNMP**. You can use the SNMP to monitor, manage, configure, and collect information from the connected systems on which you set up the SNMP.

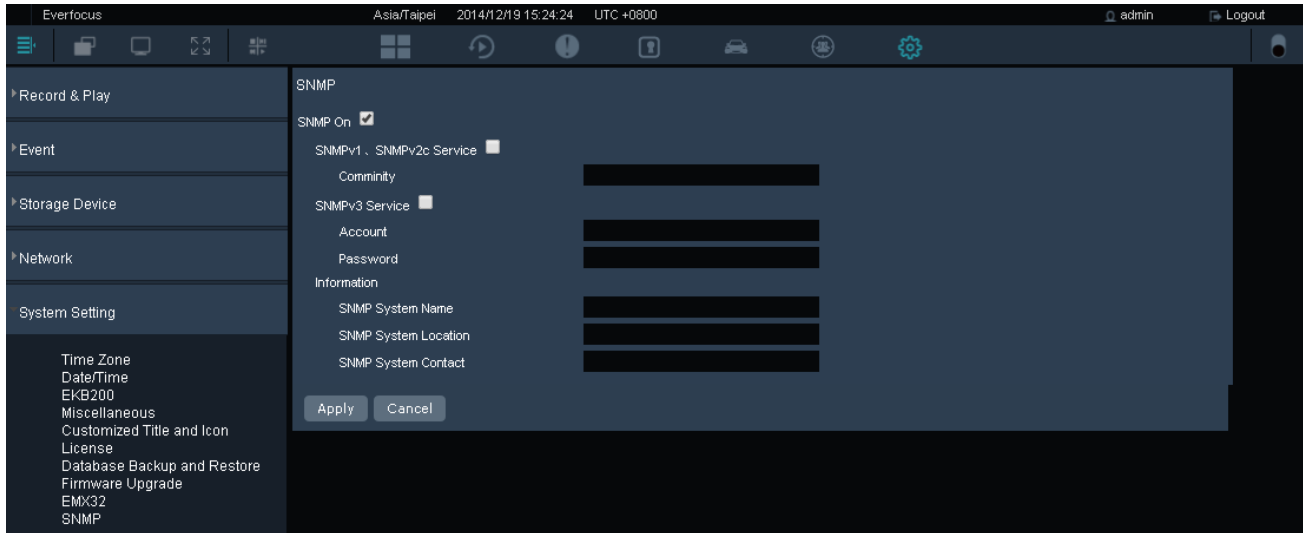

SNMP On: Check to enable the SNMP service.

SNMPv1, SNMPv2c Service: Check to enable SNMPv1 or SNMPv2c service.

Community: Enter a name to identify the SNMP community.

SNMPv3 Service: Check to enable SNMPv3 service.

Account: Enter the user account name.

Password: Enter a password for the user account.

Information

SNMP System Name: Enter a name for this SNMP system.

SNMP System Location: Enter a location of the SNMP system.

SNMP System Contact: Enter contact information such as email or phone number of the SNMP system maintainer.

4.6 User Setting

On the left-side menu bar, click **User Setting**. In this menu, different users with administrator privileges are allowed to set up the settings according to their preferences. The system will recognize the user and remember their preferences.

4.6.1 User Time Zone

On the left-side menu bar, click the **User Setting**, and then click **User Time Zone**. Users with administrative privileges can set up their own time zone and country when accessing the system from a remote site.

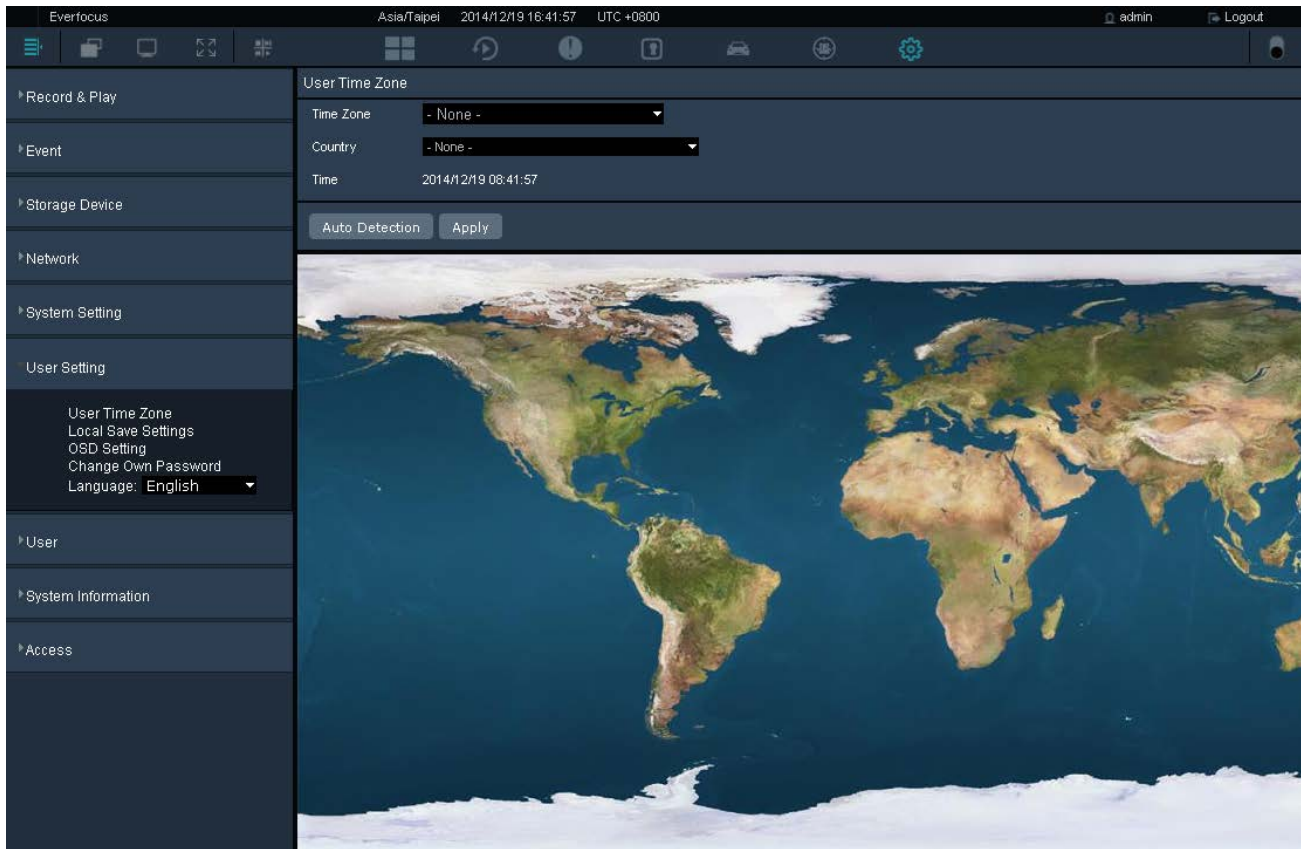

1. Select a time zone, or click on the map to select the time zone.
2. Select the country, or click on the map to select the country.

- You can also click **Auto Detection** for the system to automatically detect the time zone and country. Then, click **Allow** when the location permission request pop-up shows on the top.

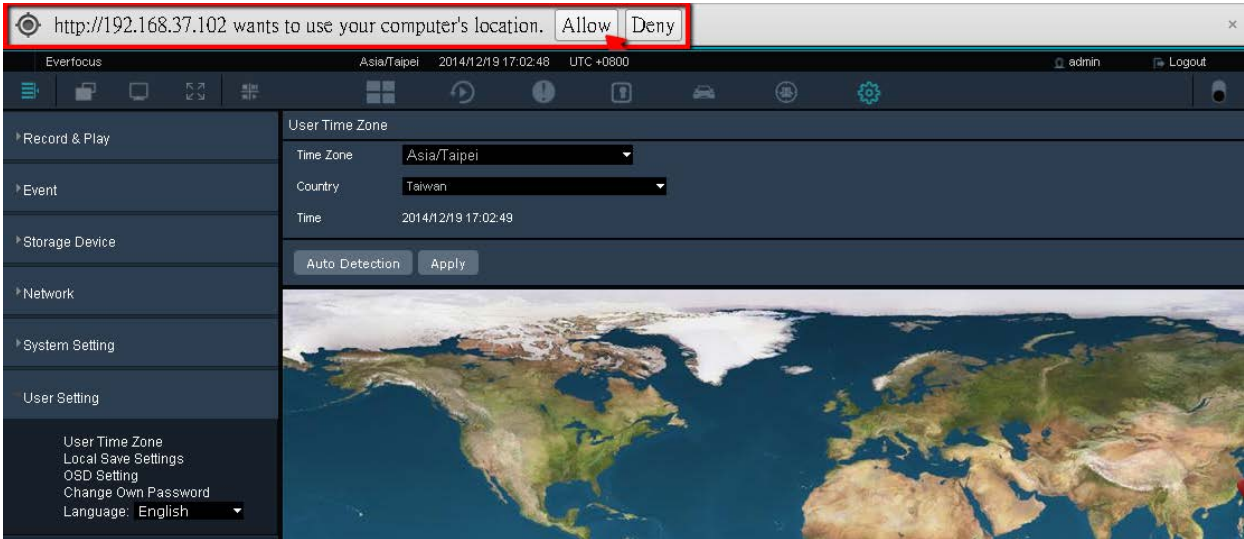

- Click **Apply** to save the setting.

4.6.2 Local Save Settings

On the left-side menu bar, click the **User Setting**, and then click **Local Save Settings**.

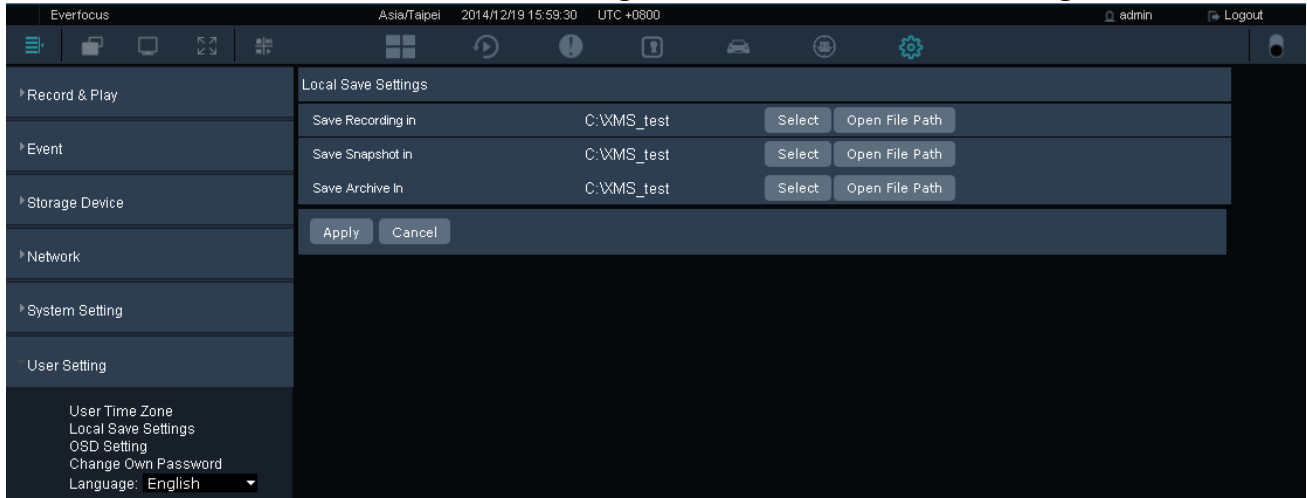

Save Recording in: Click **Select** to select a path for saving the live view recording files. Please refer to 3.3.2 *Live View Tool Bar*. You can click **Open File Path** to find the files.

Save Snapshot in: Click **Select** to select a path for saving the snapshot images. Please refer to 3.3.2 *Live View Tool Bar*. You can click **Open File Path** to find the files.

Save Archive in: Click **Select** to select a path for saving the archive files. Please refer to 4.1.5 *Archive*.

You can click **Open File Path** to find the files.

Click **Apply** to save the settings.

4.6.3 OSD Setting

On the left-side menu bar, click the **User Setting**, and then click **OSD Settings**.

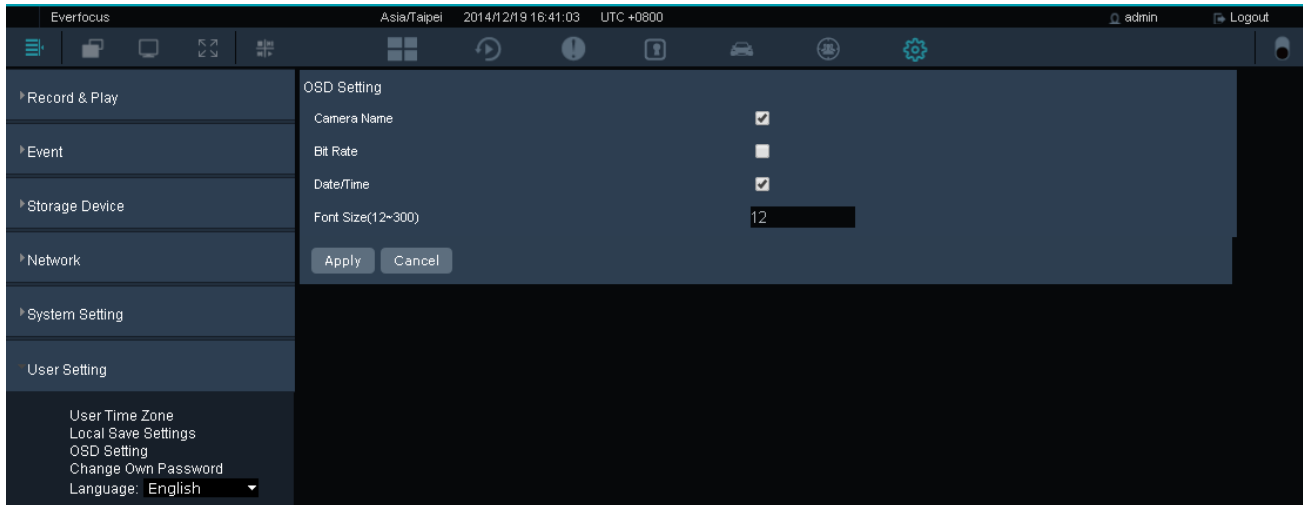

Camera Name: Check to display camera’s name on the live view window.

Bit Rate: Check to display camera’s bit rate on the live view window.

Date/Time: Check to display date and time on the camera’s live view window.

Font Size (12~300): Enter the font size for the above settings.

Click **Apply** to save the settings.

4.6.4 Change Own Password

On the left-side menu bar, click the **User Setting**, and then click **Change Own Password**. Users with administrative privileges can change their own password on this page. Enter a password and then enter it again in the **Confirm** field to confirm the password. Click **Apply** to save the setting.

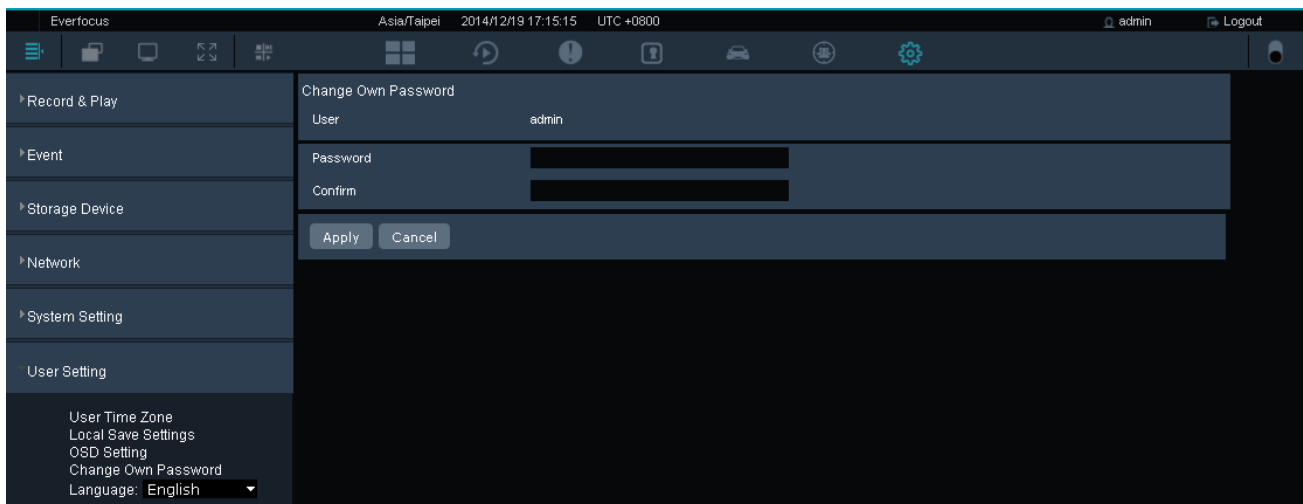

4.6.5 Language

On the left-side menu bar, click the **User Setting**, and then select the preferred language on the left-side **Language** drop-down list.

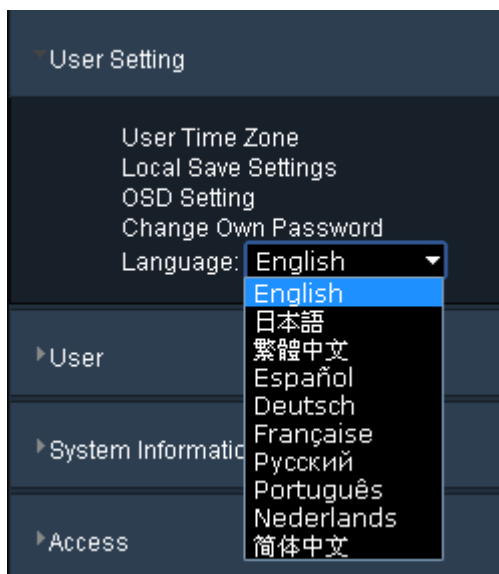

4.7 User Management

On the left-side menu bar, click **User Management**. You can create new users and manage the user privileges and user groups in this menu.

4.7.1 User Account

On the left-side menu bar, click **User Management** and then click **User Account**. You can create multiple user accounts and assign the users to a specific group using this page.

User Name	Time Zone	Email	User Group	Enable
viewer			Viewer	✓
operator			Operator	✓
admin	Asia/Taipei		Administrator	✓

Application Name	Query Only	Maintain
Record & Play	✓	✓
Event	✓	✓
Storage Device	✓	✓
Network	✓	✓
System Setting	✓	✓
User Setting	✓	✓
User Account	✓	✓
System Information	✓	✓
Access	✓	✓
Layout	✓	✓

The User Management lists the current users of the system. To edit the user list or to add users, click **Edit Mode**, and the buttons marked in the red frame will display. After the settings, click **Update** to save the settings. Please see the detailed instructions below.

User Name	Time Zone	Email	User Group	Enable
EF_user1			789	✓
viewer				✓
operator			Operator	✓
admin			Administrator	✓

Edit Mode	Add	Delete	Update	Reset Password
-----------	-----	--------	--------	----------------

Add User:

Click the **Add** button, the window displays as below. Input the user name and password for the user, and then select a user group from the drop-down list (you have to create a group first, see 4.7.2 *User Group*). Optionally input the email address of the user. Click the **Save** button, the user should be added to the User Management list.

Note: There are three group types for the user account: Administrator, Operator and Viewer. Each group type is applied with the fixed privileges as listed below. You can also create a new group type with self-specified privileges, please see 4.7.2 *User Group*.

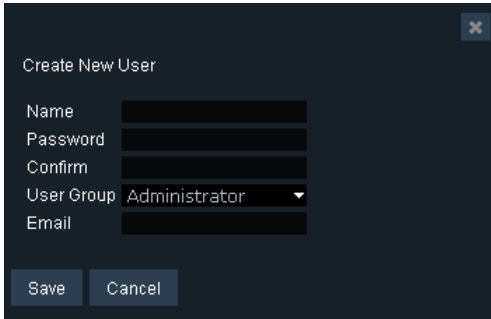

Delete User:

Check to select the user which you want to delete. Click **Delete** to delete the user.

<input type="checkbox"/>	User Name	Time Zone	Email	User Group	Enable
<input checked="" type="checkbox"/>	EF			Administrator	✓
<input type="checkbox"/>	viewer			Viewer	✓
<input type="checkbox"/>	operator			Operator	✓
<input type="checkbox"/>	admin			Administrator	✓

1 / 1

Edit Mode Add Delete Update Reset Password

Update User Setting:

To change user group of the user, directly click on the User Group column of the user to switch between user groups. To change the user name, directly click on the User Name column and enter a new name. Click the **Update** button to save the settings.

<input type="checkbox"/>	User Name	Time Zone	Email	User Group	Enable
<input type="checkbox"/>	EF			Operator	
<input type="checkbox"/>	viewer			Viewer	✓
<input type="checkbox"/>	operator			Administrator	✓
<input type="checkbox"/>	admin			Administrator	✓

1 / 1

Edit Mode Add Delete Update Reset Password

Reset Password:

Check to select a user and click **Rest Password**. The window will show as below, and then enter a new password for the user.

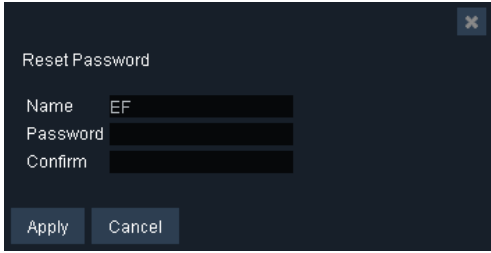

A dialog box titled "Reset Password" with a close button (X) in the top right corner. It contains three input fields: "Name" with the value "EF", "Password", and "Confirm". At the bottom, there are two buttons: "Apply" and "Cancel".

4.7.2 User Group

On the left-side menu bar, click **User Management** and then click **User Group**. Administrators can create new user groups with self-specified privileges. Please follow the steps below:

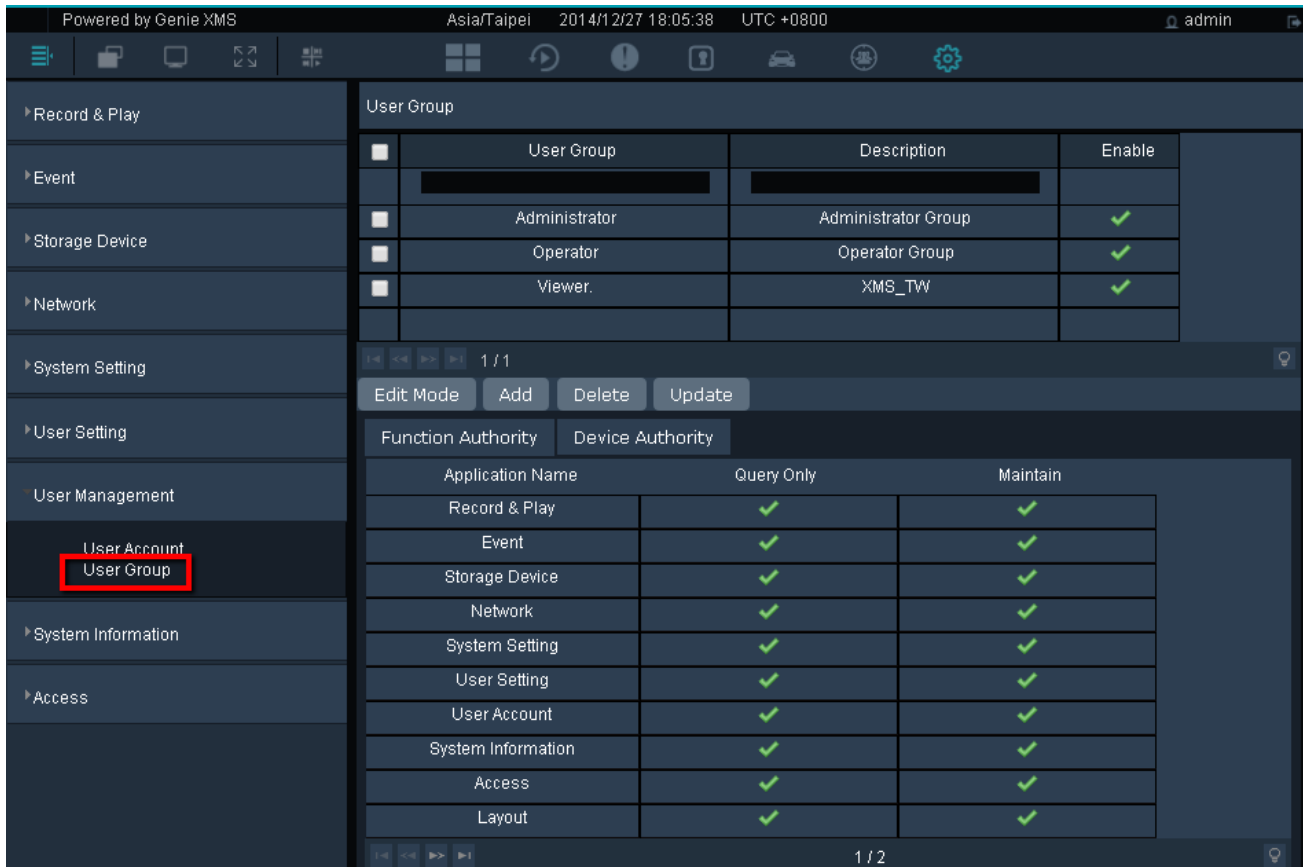

User Group	Description	Enable
[Redacted]	[Redacted]	
Administrator	Administrator Group	✓
Operator	Operator Group	✓
Viewer.	XMS_TW	✓

Application Name	Query Only	Maintain
Record & Play	✓	✓
Event	✓	✓
Storage Device	✓	✓
Network	✓	✓
System Setting	✓	✓
User Setting	✓	✓
User Account	✓	✓
System Information	✓	✓
Access	✓	✓
Layout	✓	✓

1. Click **Edit Mode**, and then click **Add**.

<input type="checkbox"/>	User Group	Description	Enable
<input type="checkbox"/>	Administrator	Administrator Group	✓
<input type="checkbox"/>	Operator	Operator Group	✓
<input type="checkbox"/>	Viewer	Viewer Gorup	✓

1 / 1

Edit Mode Add Delete Update

2. Enter a **User Group** name and its **Description**.

Create New Group

User Group

Description

Save Cancel

3. Click the new group, and check the functions below in the **Function Authority** list to grant the privileges to this user group (Checking the **Maintain** box will also enable the **Query Only** privilege).

<input type="checkbox"/>	User Group	Description	Enable
<input type="checkbox"/>	Administrator	Administrator Group	✓
<input checked="" type="checkbox"/>	manager	Manager Group	✓
<input type="checkbox"/>	Operator	Operator Group	✓
<input type="checkbox"/>	Viewer	Viewer Gorup	✓

1 / 1

Edit Mode Add Delete Update

Function Authority Device Authority

Application Name	Query Only	Maintain
Record & Play	✓	
Event	✓	
Storage Device	✓	✓
Network	✓	✓
System Setting	✓	<input checked="" type="checkbox"/>
User Setting		
User		
System Information	✓	
Access	✓	
Layout		

- Click **Device Authority** button to display the device list. You can check the **View** and **Playback** boxes of the devices to allow this user group to be able to view the device's live image and play back its recordings.

Device Name	Type	IP	Port	View	PTZ	Playback
EDN1320	IPCAM	192.168.0.103	80	✓	NA	✓
EDN1320	IPCAM	192.168.0.104	80	✓	NA	✓
EAN3300	IPCAM	192.168.0.113	80	✓	NA	✓
EAN3300	IPCAM	192.168.0.117	80	✓	NA	✓
EDN1320	IPCAM	192.168.0.120	80		NA	<input checked="" type="checkbox"/>
EMN2320	IPCAM	192.168.0.145	80		NA	
EAN3120	IPCAM	192.168.0.147	80	✓	NA	
EDN1320	IPCAM	192.168.0.149	80		NA	
EAN3300	IPCAM	192.168.0.112	80		NA	
EAN3220	IPCAM	192.168.0.116	80		NA	
EDN1220	IPCAM	192.168.0.118	80		NA	

- Click **Update** to save the settings.
- You can still modify the group name and description, disable it or change privileges by clicking on each of the setting field and check box. Then, click **Update** to save it.

User Group	Description	Enable
Administrator	Administrator Group	✓
Operator	Operator Group	✓
Viewer	Viewer Gorup	✓
manager	Manager Group	✓

- You can also delete the user group. Check to select the group you want to delete, and then click **Delete**.

<input checked="" type="checkbox"/>	Viewer	Viewer Gorup	✓
<input checked="" type="checkbox"/>	manager	Manager Group	✓

4.8 System Information

On the left-side menu bar, click **System Information**. You can view or export system information in this menu.

4.8.1 System

On the left-side menu bar, click **System Information** and then click **System**. You can change the server's name and check its version here.

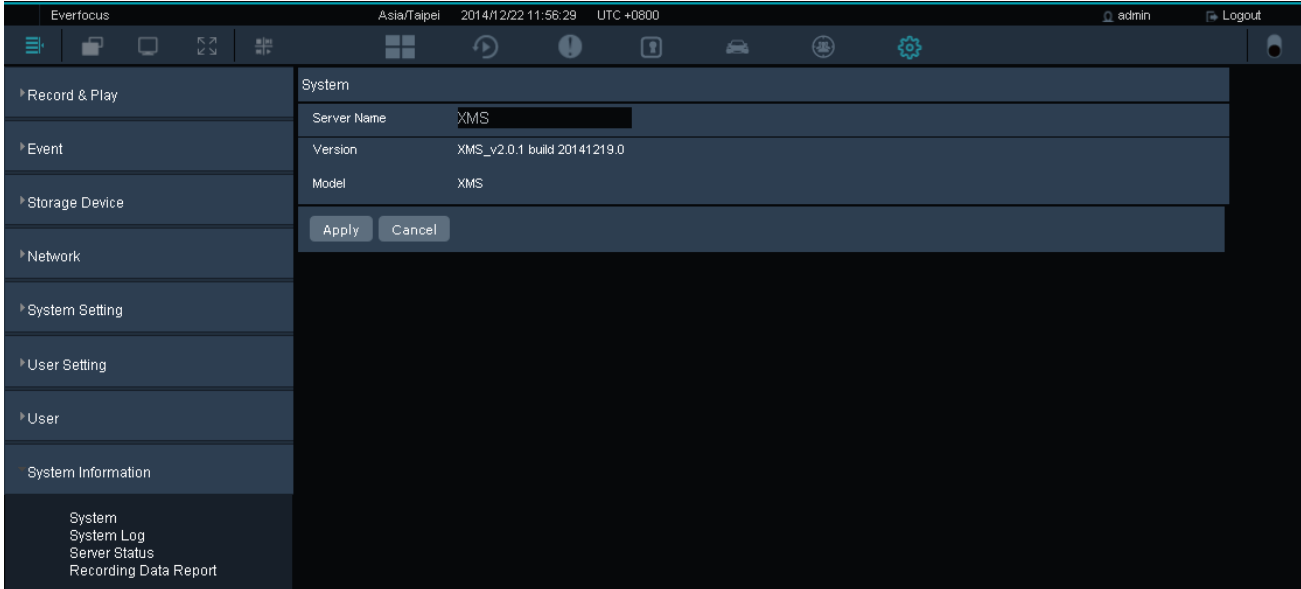

4.8.2 System Log

On the left-side menu bar, click **System Information** and then click **System Log**. You can query and export the log of different types, please see steps below:

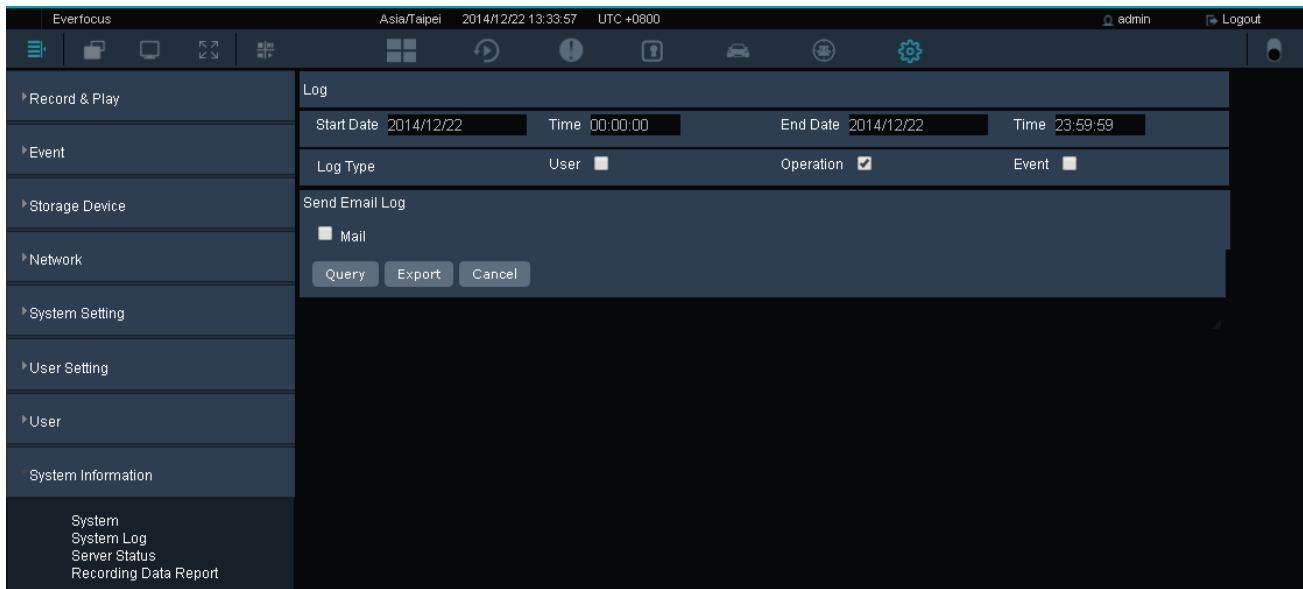

1. Select a period of time.
2. Check to select log types. You can select multiple types except the **Mail** log type.
3. Click **Query** to see the log list.
4. You can also click **Export** to export it to a .csv file.

4.8.3 Server Status

On the left-side menu bar, click **System Information** and then click **Server Status**. You can check the system's **CPU**, **Memory** and **Network** statuses in this menu. The **Overview** displays the above three system statuses together; however, you can also click each tab to see the detailed status respectively.

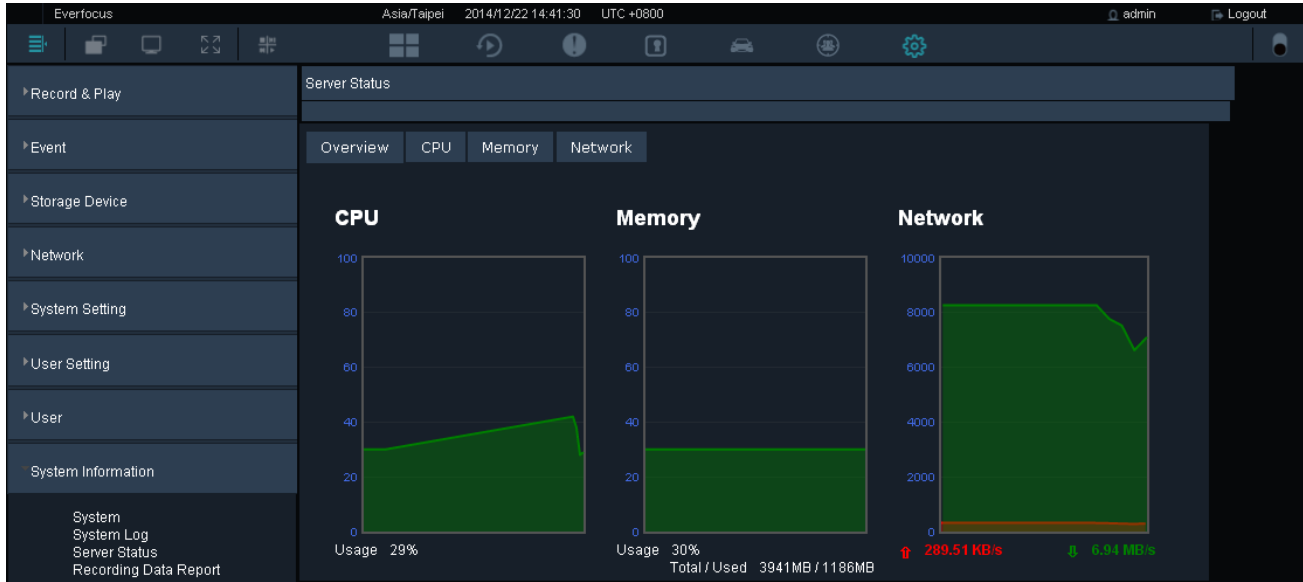

4.8.4 Recording Data Report

On the left-side menu bar, click **System Information** and then click **Recording Data Report**. This Recording Data Report shows the recording status of all the devices. Please follow the steps below:

1. Click to select a **Date** and **Time**.
2. Click **Related Device List** to select devices.

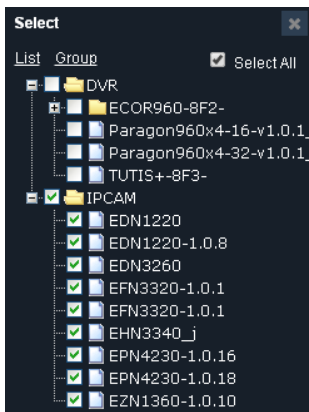

3. Click **Query** to display the recording status report.
4. You can click the bar under the **Day** or **Hour** to show the report in different timeline formats.

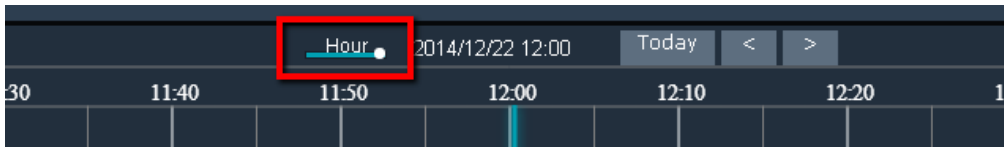

5. Click **Today** to show today's data; click < or > to see the previous or the next day.

The recording status indication:

Event: A yellow block represents only events are recorded during this time block.

Recording: A blue block indicates the continuous recording during this time block.

4.9 Access

This function is optional. On the left-side menu bar, click **Access**. You can set up the live stream pop-up alarm for the access control events.

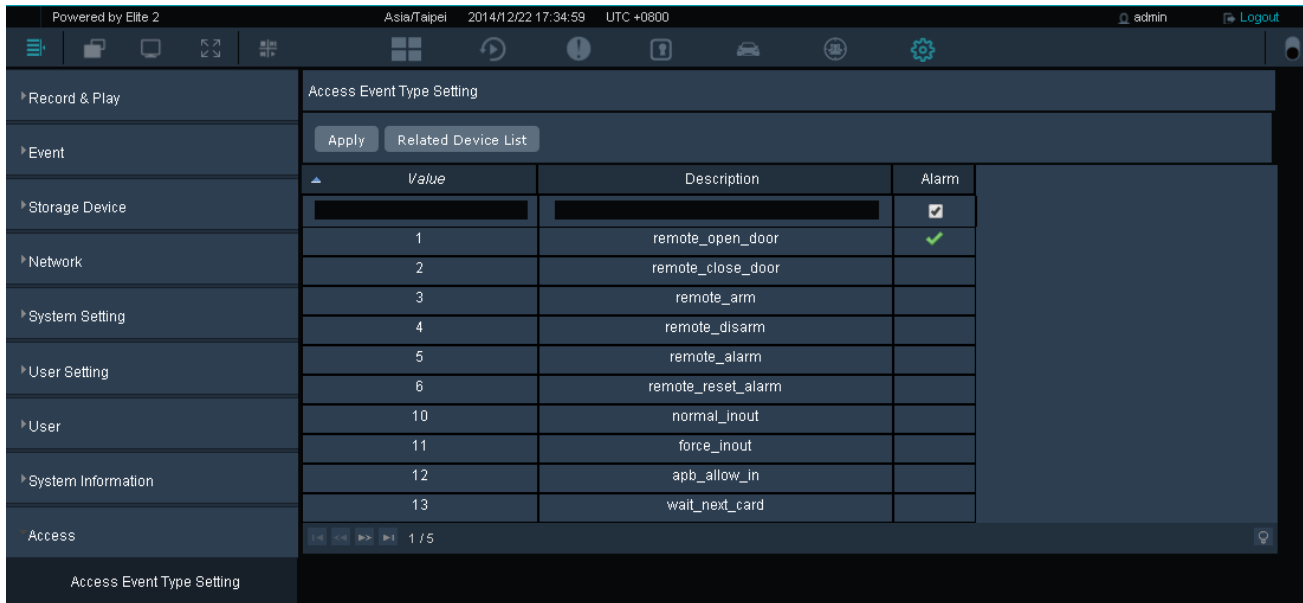

4.9.1 Access Event Type Setting

On the left-side menu bar, click **Access** and then click **Access Event Type Setting**. You can enable the live stream pop-up alarm function for each access control event type on this setting page. However, before configuring this setting, you need to add an access control server (please refer to 3.3.3.5 Adding Devices) and add IP cameras to the access controller's **Related Device List**.

To add IP cameras to the access controller's Related Device List:

1. On the Live View window, click **Device List**  icon to enter the **Device List** setup page.

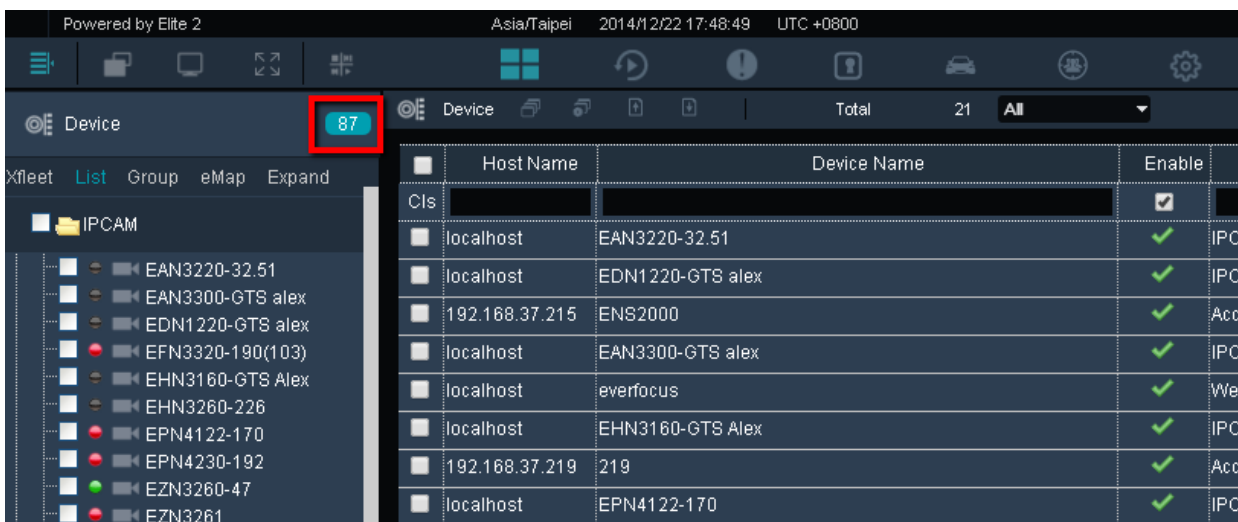

- Double-click the access controller (its **Device Type** is Access) to enter its edit page as below.

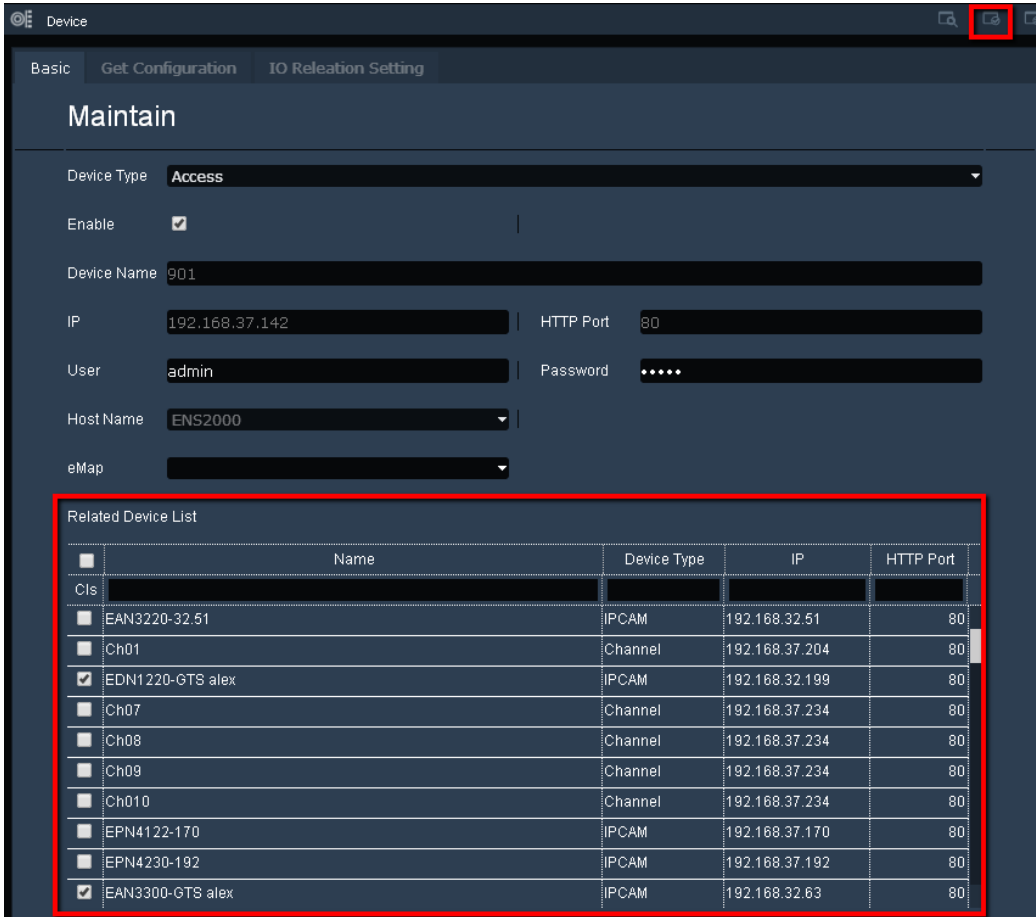

- Check to select IP cameras which you want to add to the access controller's **Related Device List**.
- Click  on the upper-right corner to save the setting.
- You can see the IP camera is added to the access controller in the **Device List**.

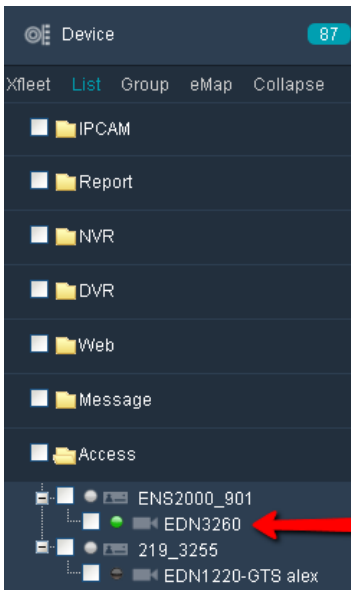

To set up the Access Event Type Setting:

1. Return to the **Access Event Type Setting** in the Setting page, and click **Related Device List**.

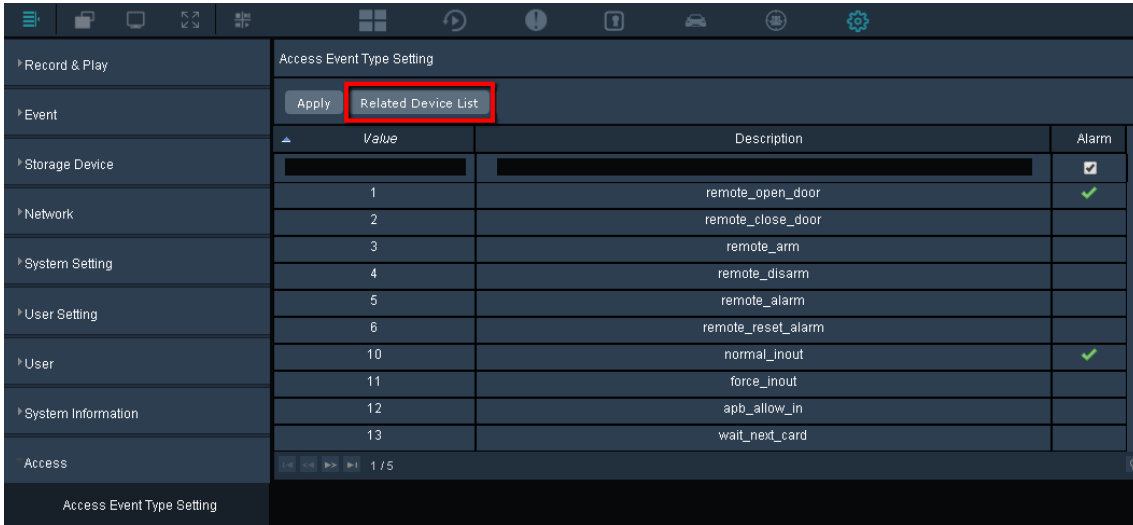

2. Click to select the access controller from the **Related Device List** window.

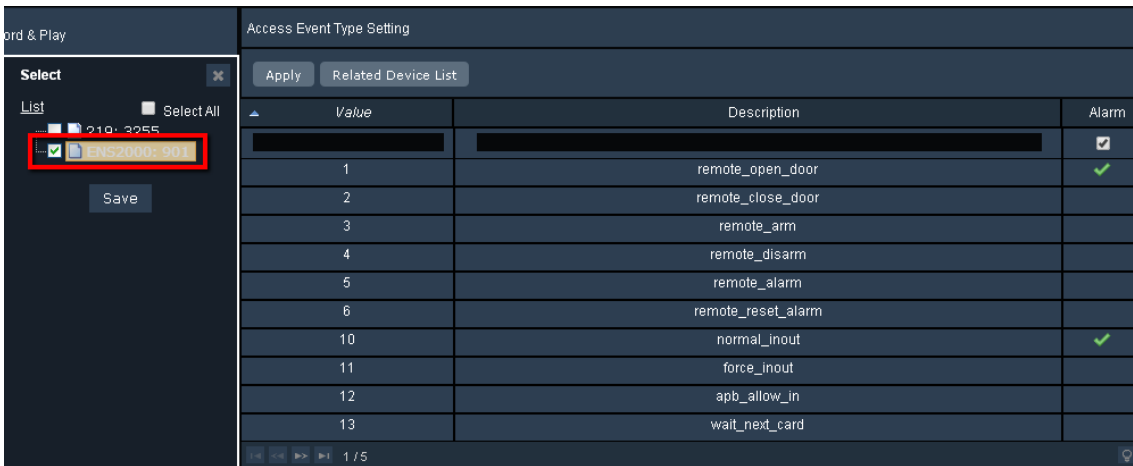

3. Check to enable the live stream pop-up alarm function for different event types of the access controller.

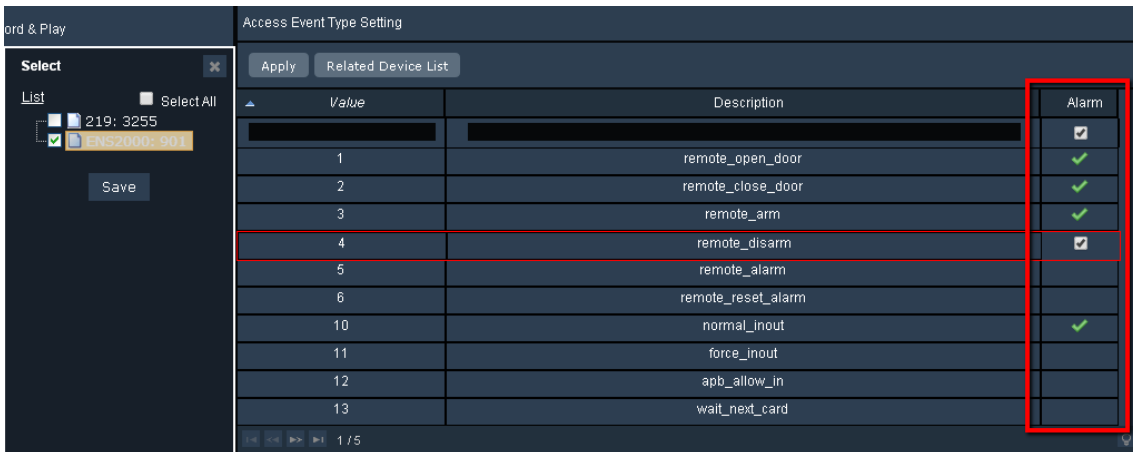

4. Click **Apply** to save the setting.

5. Go to the **Access Control Monitoring** page to see the result.

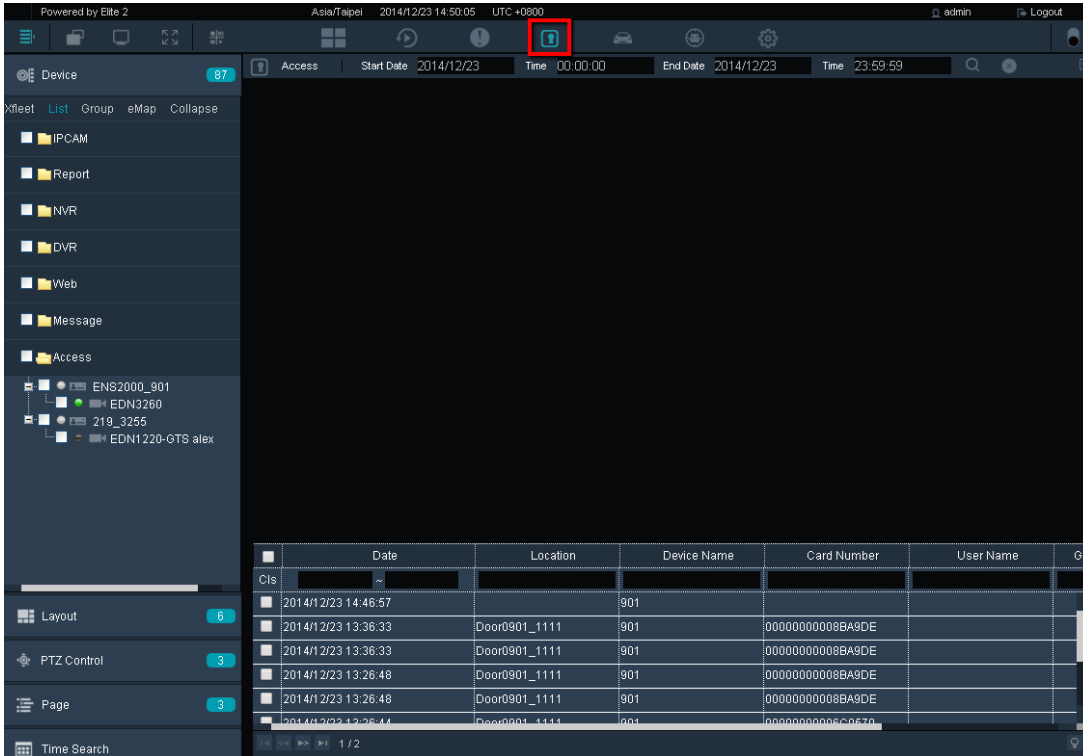

6. When an enabled event type is triggered, an alarm window will pop up to display the related camera's live view stream.

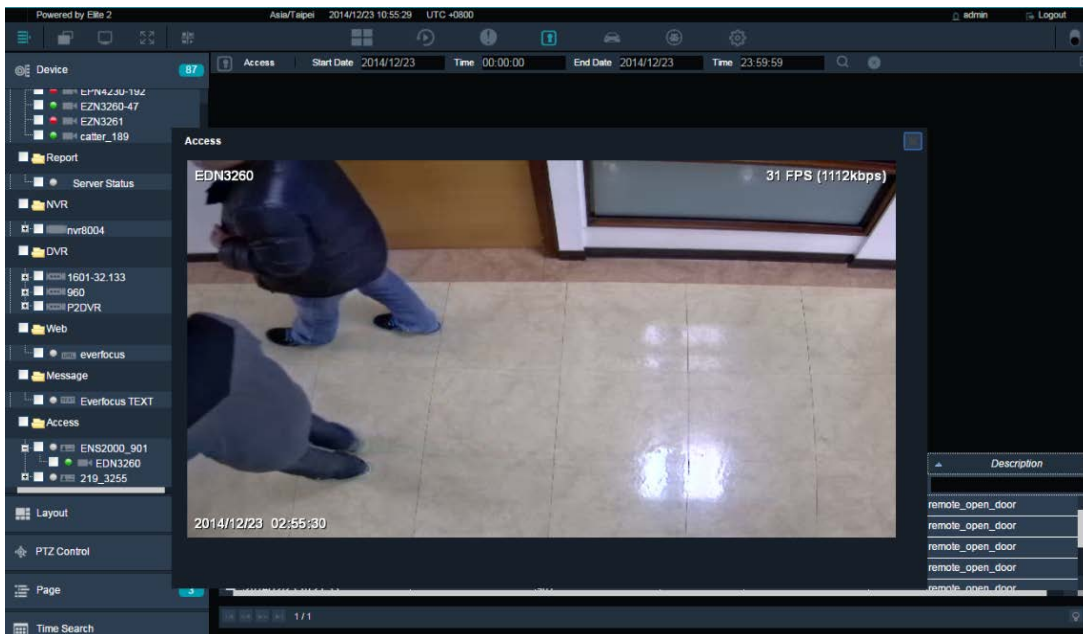

EverFocus Electronics Corp.

EverFocus Taiwan:

12F-1, No.79, Sec. 1, Shin-Tai Wu Road,
Hsi-Chih, New Taipei City, Taiwan
TEL: +886 2 2698 2334
FAX: +886 2 2698 3943
www.everfocus.com.tw
marketing@everfocus.com.tw

EverFocus China - Beijing:

Room 609, Technology Trade Building,
Shangdi Information Industry Base,
Haidian District, Beijing 100085, China
TEL: +86 10 6297 3336~39
FAX: +86 10 6297 1423
www.everfocus.com.cn
marketing@everfocus.com.cn

EverFocus USA - California:

1801 Highland Avenue, Unit A, Duarte, CA 91010, USA
TEL: +1 626 844 8888
FAX: +1 626 844 8838
www.everfocus.com
sales@everfocus.com

EverFocus Japan:

3F, Kuramochi, Building II, 2-2-3
Koto-Bashi, Sumida-Ku, Tokyo, 130-0022, Japan
TEL: +81 3 5625 8188
FAX: +81 3 5625 8189
www.everfocus.co.jp
info@everfocus.co.jp

EverFocus India:

UBS, 629/1243, 1st Floor, G Block, Behind Teacher's
Colony, Bandra Kurla Complex, Bandra (E),
Mumbai 400 051, India
TEL: +91 22 6726 4500
FAX: +91 22 6726 4518
www.everfocus.in
sales@everfocus.in

EverFocus Europe - Germany:

Albert-Einstein-Strasse 1, D-46446
Emmerich, Germany
TEL: +49 2822 93940
FAX: +49 2822 939495
www.everfocus.de
sales@everfocus.de

EverFocus China - Shenzhen:

4F, No. 2, D4 Building, Wan Yelong
Industrial Park, Tangtou Road, Shiyan,
Baoan, Shenzhen, Guangdong 518101, China
TEL: +86 755 2765 1313
FAX: +86 755 2765 0337
www.everfocus.com.cn
marketing@everfocus.com.cn

EverFocus USA - New York:

415 Oser Avenue, Unit S, Hauppauge, NY 11788, USA
TEL: +1 631 436 5070
FAX: +1 631 436 5027
www.everfocus.com
sales@everfocus.com

EverFocus China - Shanghai:

Room 403, Ruijin Business Center, No.96,
Zhaojiabang Road, Luwan district, Shanghai 200020,
China
TEL: +86 21 6471 2229 / 6471 2291
FAX: +86 21 6471 0566
www.everfocus.com.cn
marketing@everfocus.com.cn

Your EverFocus product is designed and manufactured with high quality materials and components which can be recycled and reused.
This symbol means that electrical and electronic equipment, at their end-of-life, should be disposed of separately from your household waste.
Please, dispose of this equipment at your local community waste collection/recycling centre.
In the European Union there are separate collection systems for used electrical and electronic product.
Please, help us to conserve the environment we live in!

Ihr EverFocus Produkt wurde entwickelt und hergestellt mit qualitativ hochwertigen Materialien und Komponenten, die recycelt und wieder verwendet werden können.
Dieses Symbol bedeutet, dass elektrische und elektronische Geräte am Ende ihrer Nutzungsdauer vom Hausmüll getrennt entsorgt werden sollen.
Bitte entsorgen Sie dieses Gerät bei Ihrer örtlichen kommunalen Sammelstelle oder im Recycling Centre.
Helfen Sie uns bitte, die Umwelt zu erhalten, in der wir leben!

EverFocus[®]

P/N: 4605PNRP18B033A